

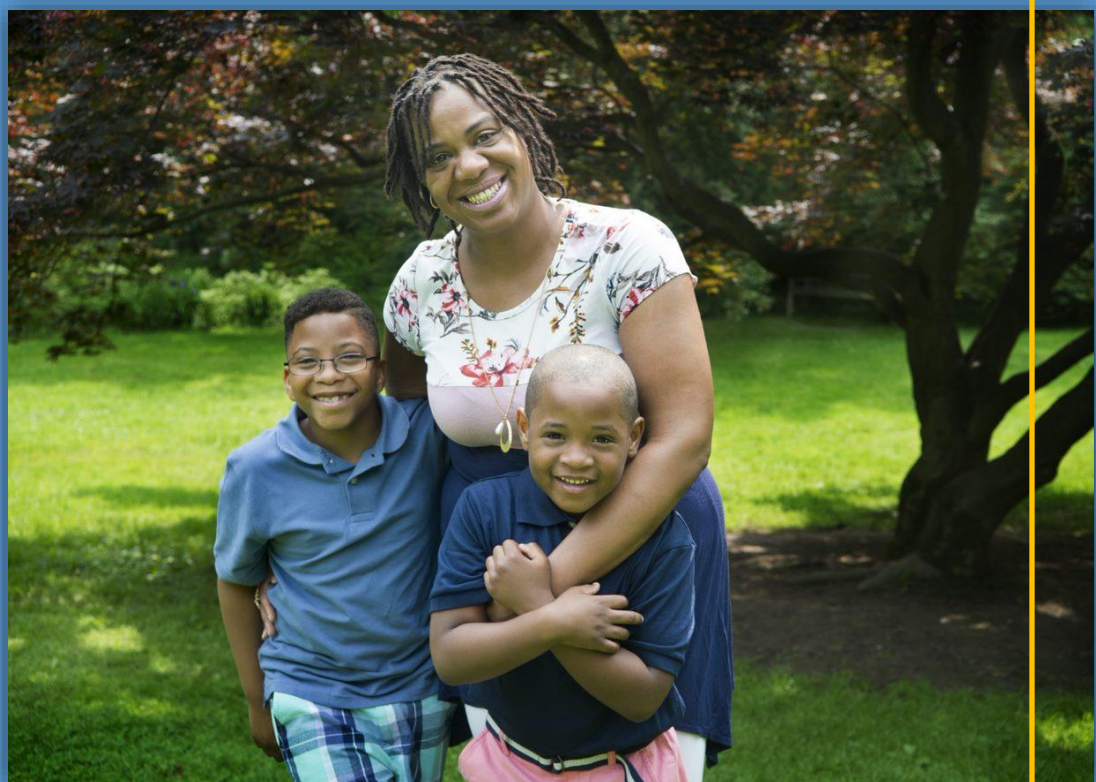

Interfaith
Hospitality Network[®]
of Essex County, Inc.

an affiliate of Family Promise[®]

2018 Annual Report



Helping Families
on Their
Journey Home

MESSAGE FROM THE DIRECTOR



Dear Friend,

The year, 2018 has a special significance to Interfaith Hospitality Network of Essex County (IHN). 30 years ago, in 1988, passionate volunteers banded together with Essex County clergy and congregations to provide homeless families with shelter, meals and support. The IHN shelter program was created to serve Essex families in a housing crisis, with a safe place to rebuild their lives. Founded by Karen Olsen, IHN Essex was the second independent agency in the country, following the National Interfaith Hospitality Network - now known as Family Promise.

Since 1988, IHN has served thousands of families. We have grown from serving 10 individuals in a housing crisis a year to over 330 individuals a year. Over the past 5 years, with the help of congregations and volunteers, IHN has provided an estimated 60,000 meals and 20,000 nights of shelter to an average of 18 families or more a year. In 2010, IHN started assisting families with ongoing case management and homeless prevention services to keep families sustainably housed. In 2012, IHN started a K-12

After School and Camp Program for the children we serve. All of this was made possible with the help of dedicated volunteers, congregations and donors.

IHN continues to find ways to support the programs that have proven to be successful in addressing the needs of families who turn to us for help. With the engagement of various individuals and community partners, we have added several fundraising events to support our programs and services. The 2018 calendar included an *I Do Redo* fundraiser in March; the return of the Broadway event, *At Home on Stage* in May; the IHN Run/Walk in September; and our *Journey Home Breakfast* in October.

After 30 years, the need is still great and Essex County continues to have the highest rate of homeless in the state.

Thanks very much to all of our volunteers, donors, Dream Team, multi-year pledge donors, community partners, foundations, government grants and the many congregations in our community for all your support! Let us continue our great teamwork to improve the lives of the many homeless families in need. It is through teamwork that IHN continues to serve families by changing their lives and standards of living. Thank you for giving our neediest neighbors a leg up through your time and generosity.

A handwritten signature in black ink that reads "Emma Justice". The signature is written in a cursive, flowing style.

Emma Justice
Executive Director

Our Mission

To help homeless and at-risk families achieve self-sufficiency by providing shelter, social services, and housing assistance through a community based approach.

Our Vision

A community in which every family has a home, a livelihood, and the chance to build a better future. In keeping with our mission, we aim to help homeless and at risk-families achieve self-sufficiency by providing shelter, social services and housing assistance through a community based approach. To that end, we seek to end family homelessness through our key programs: the Emergency Shelter Program, the Home for Good Program, and the Afterschool and Youth Program.

*IHN exists to support parents during a crisis - to provide families with a safe and hospitable place to stay while our case management services guide them towards permanent housing and employment as quickly as possible.
We help them on their journey home.*

Since 1988, Interfaith Hospitality Network (IHN) has been providing emergency shelter, meals and support for our neediest neighbors using host and support congregations throughout Essex County, New Jersey.

Today, this rotational shelter system consists of congregations who provide shelter, meals, and hospitality 365 days a year. IHN has a professional social services staff led by a Director of Social Services, along with a Housing Stabilization Case Manager and an After School Coordinator/ Case Manager. Together they provide ongoing case management, support and programs for families experiencing homelessness at our headquarters in Montclair. IHN also provides post shelter services and check-ins at housing units throughout Essex County.

IHN Essex has three primary programs: *The Emergency Shelter Program*, which serves families by offering emergency shelter, meals, transportation, case management and activities that support employment search and education for adults to assist them with housing stability. *The Home for Good Program*, designed to assist families with housing stability and to prevent homelessness with re-location services, rental assistance. The K-12 *After School and Youth Program* offers care and tutoring to shelter and post-shelter IHN children during the school year from 3 to 6 p.m. Children are also eligible for camp scholarships during the summer and holidays.

Harvard Community Partners helps IHN with a new Strategic Plan

In 2018, the Harvard Business School Club of New York, through its Harvard Community Partners (HCP) program, awarded a pro-bono grant to IHN. Eight talented and experienced volunteer HBS graduates were tasked to assist IHN management and board in helping develop a new Strategic Plan. The group provided hundreds of hours of assistance over several months, researching, interviewing and preparing a guiding document and suggesting short-term actions to assist the IHN board in this important effort. The HCP team, many of whom live and work in Essex County, met with the IHN Board, staff and supporters to analyze the needs of the organization. The result included a new, contemporary Mission and Vision Statement, plans to shore up the Hosting Congregational Model, and an Integrated Management by Objective Framework to assure continued success.



HARVARD | BUSINESS | SCHOOL
Club of New York | Community Partners

WHO WE ARE

IHN Staff

Emma Justice, MSA, *Executive Director*
Brenda Myrick, MPA, MSW,
Director of Housing & Social Services
Stephanie Edwards,
Housing Stabilization Case Manager
Devinka Peiris, *Development Associate*
Angie Benedict,
Volunteer and Community Outreach Manager
Bernise Fosuhene, *Program Coordinator*
Sidney Edwards, *Van Driver*

Board of Trustees

Chris Murphy, *President*
Kathy Stine, *President Emeritus*
Denise Glassman, *First Vice President*
Gigi Loh, *Second Vice President*
Robert Shannon Conaway, *Treasurer*
Sherill Lacy, *Ambassador Program Chair*
Ellen Maddrey
Jane Zoidis-Quinn
Roxanne Kam
Debbie Kiraly-Gordon
Victoria King

Our Dream Team

The IHN *Dream Team* is a group of individuals who make a five-year pledge of \$1,000 or more annually to provide IHN with sustainable non-designated funding. Being able to count on this pledged income allows IHN to plan for the future of the organization. Our goal is to build the Dream Team to 100 members. Won't you join us? Simply contact us at info@ihnessexnj.org or call (973) 746-1400

Peter & Lisa Abdill
Jill & Stan Altmark
Anonymous
Bill and Pat Arnold
Dyice & Gary Beckham
Beth Berns
Gerry & Linda Blume
Rene & Marvin Clawson
Susann & James Connors
Chris Costanzo
Tim Delorm
Michelle Dice
Shari Dinowitz
Arden & Alan Epstein
Beth Fuqua
Howard Kerbel
Matthew & Lauren Gewirtz
Laura & Walter Giles
Robert Glassman
Rick Gray
Cynthia Green
Marguerite &

Daniel Greenfield
Madaline Haigentz
John & Helen Harvey
Andrea Hirschfeld
Lori & Alan Jacobs
Susan Kelley-Razaire
Alexandra Kent &
Samuel Selesnick
Jhanna Krentzel
Leah & Jeff Kronthal
Joanne LaQuaglia
Anthony Leitner
Gigi & Karl Loh
Denise Luft
Ellen & Wendell Maddrey
Annemarie & Harpal Maini
Wendy Marcus
Terry & Lori Martin
Kimberly Ralston Miller
Alan & Robin Mintz
Joyce & Sam Moulthrop
Chris & Gennie Murphy

Mary Murphy
Lisa & Fred Orlan
Joe Palumbo
Sumukha Ravishankar
Ed Remsen &
Diane Wiley
Barbara Winson Riedel
Hilton Rose
Mary Beth Scherer
Maria Shapiro
Sara & Jeff Smith
Kathy & Craig Stine
Janelle & Michael Straker
Jill & Josh Tarnow
Charles & Judith Thompson
Julie Warren
Sharon & Joshua
Weintraub
Mary Ellen Lawrence
Meredith & Doug Wright
Donna & William Zaros
Don Zief

IMPACT REPORT

- 234 Thanksgiving food baskets provided
- 235 children that attended activities
- 130 gift cards distributed for food and necessities

- 21,535 permanent housing nights
- 4,310 nights of shelter
- 12,930 meals served
- 435 individuals served
- 151 security deposit advances
- 111 supported with rental assistance



The IHN After-School Program provides 42 weeks/420 hours of tutoring and fun Friday activities

- Emergency Shelter Program
- Home for Good Program
- Youth and Afterschool Program

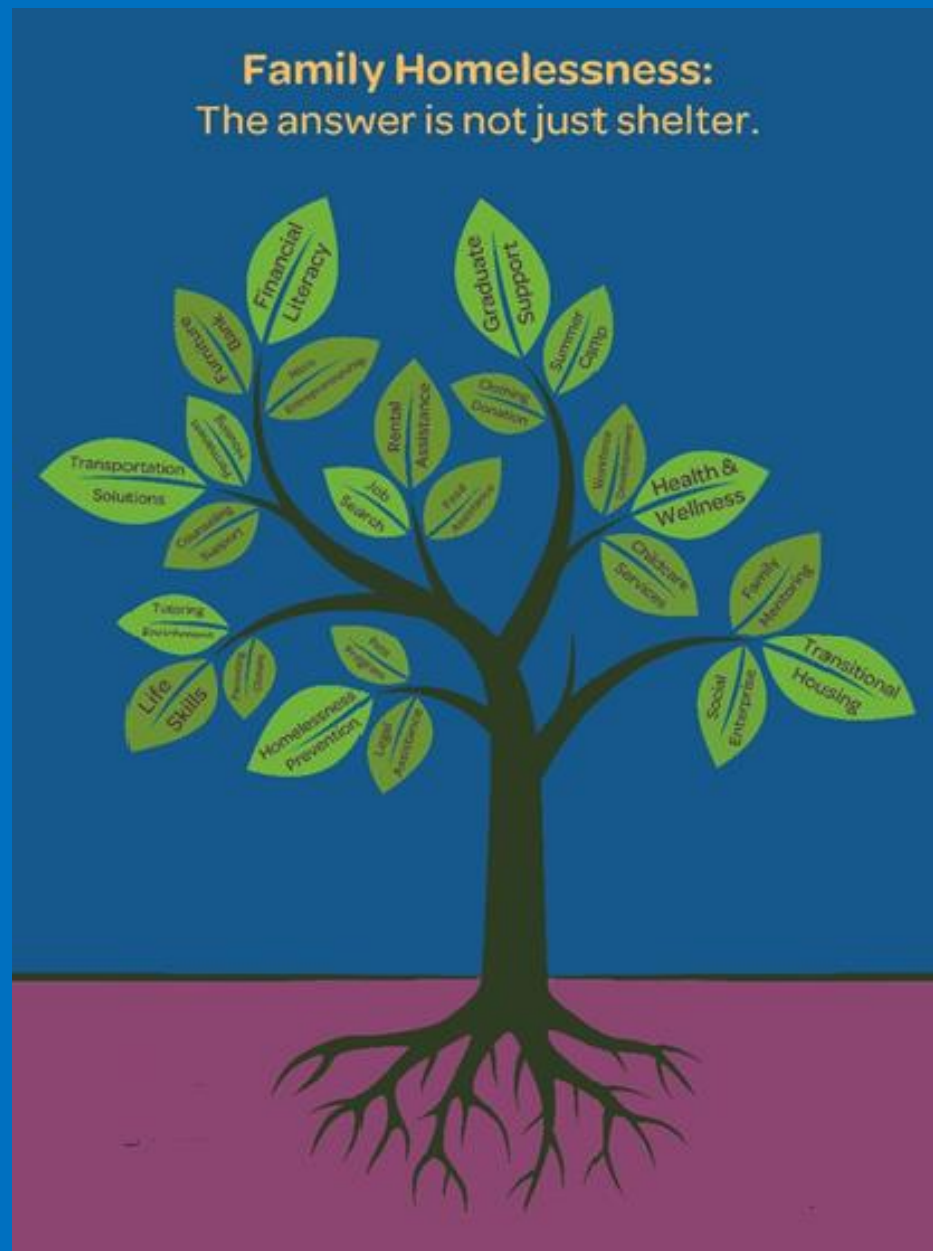

Emergency Shelter Program

IHN Family Demographics

■ Adults ■ Children Ages 0-5 ■ Ages 6-12 ■ Ages 13-17

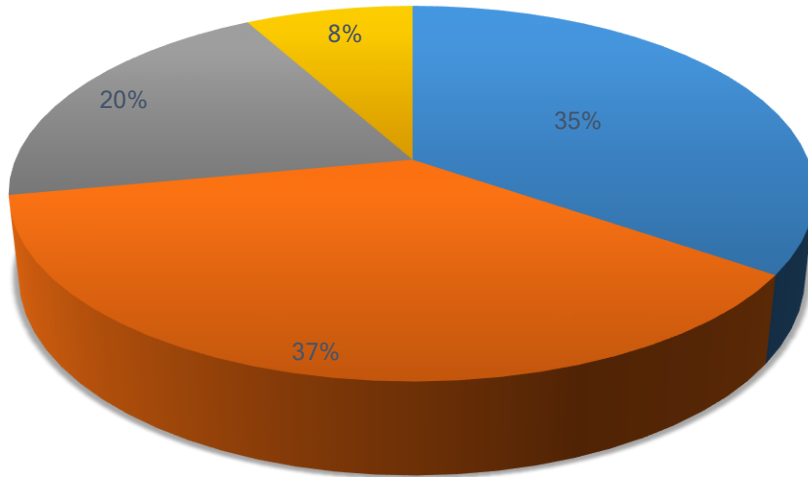

Gender

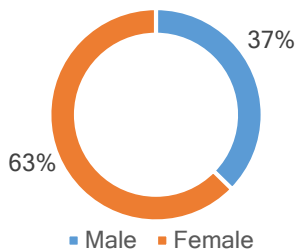

Household Type

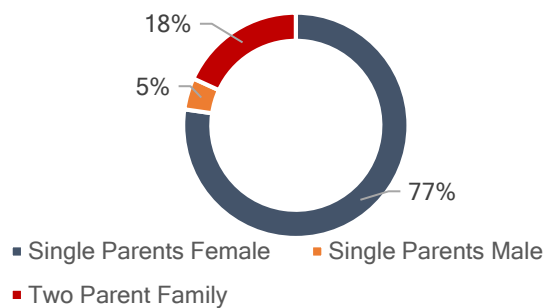

When a family in Essex County needs emergency shelter, IHN admits them into our Emergency Shelter Program. This program is a network of area congregations that have committed to host families in their houses of worship for 1-2 weeks at a time. While in the program, clients are provided with meals, transportation, services and a place to stay until they are ready to move into a home of their own again.

Additional services are provided for clients while in this program. These include: case management, bus tickets, kids camp, car repair, career counseling, clothes, employment search, food and gifts cards, family enrichment activities, furniture donations for a new apartment, funds to obtain birth certificates, holiday gifts, housing search assistance, and rental and security deposit money for permanent housing.

Program Exit Destination

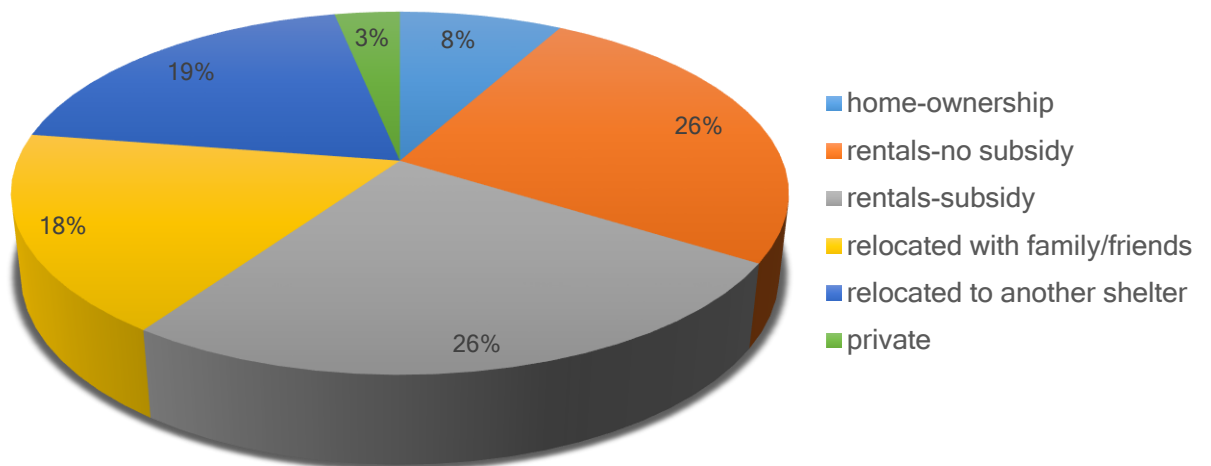

Home for Good Program

Once a family moves from shelter to their own home, they may face challenges staying stable with rent, food, utilities, transportation, and childcare. IHN is here to support them through our Home for Good Program. Some clients may need help with food at the end of the month. Others benefit from rental assistance or help with holiday gifts. In the summer, we provide day or sleepaway camp for the kids. And if a parent just needs a listening ear to talk through a difficult situation, our social workers welcome them to call or drop in. IHN is a place where families can always come in for support.

IHN is the kind of place where families can always come in for support.

Comprehensive Services	# of Households	# of Individuals
Adult Education/Career Counseling	22	22
Case Management *	42	103
Family Day at Beach	11	38
Family Day at the Movies	15	56
Family Night at Disney on Ice	17	57
Food Assistance	6	19
Furniture Donation	15	45
Gift Cards-Distribution	36	111
Holiday Party	26	84
Mother's Day Gifts	30	30
Other Types of Services**	15	28
Rental Assistance ***	59	151
Security Deposit Assistance	12	33
Thanksgiving Baskets	61	234
Utility Assistance	4	12

*Includes budget counseling, employment search, referrals & case management service with no rental assistance provided to clients

**i.e. car repair, birth certificates, parking tickets, clothes, household goods, childcare assistance, bus tickets

***Includes budget counseling & case management services, employment & housing search, referral

Youth Program and After School

Now in its ninth year, the IHN After School Program continues to help children succeed in school and develop healthy relationships with others in the program. Dedicated volunteers from Seton Hall University, Montclair High School, and Retired Seniors Volunteer Program (RSVP) help tutor the children and provide other enrichment activities such as baking and crafting. This year we initiated a new Girl Scout troop based in our family center. This troop affords girls, currently or formerly in our programs, to join a Girl Scout troop.

The IHN After School Programs provides 42 weeks/420 hours of tutoring and fun Friday activities

<u>Activities</u>	<u># of Youths</u>
After school program	22
Back Packs & School Supplies	46
NCJW School Store Event	15
Birthday Parties	3
Camp	16
Easter Baskets	20
Girl Scout Troop	10
Holiday Wish List Gifts	40
School Uniforms	21



OUR EVENTS

In 2018, our events raised over \$150,000:

The I Do Redo

The Annual Journey Home Breakfast Fundraiser

At Home on Stage

A Home for All 5K Run/Walk



Interfaith
Hospitality Network[®]
of Essex County

Join us for our

ANNUAL JOURNEY HOME BREAKFAST FUNDRAISER

Tuesday, October 16, 2018

8:30 a.m. – 9:00 a.m. — Meet & Greet/Network

9:00 a.m. – 10:00 a.m. — Program (Starts promptly at 9:00 a.m.)

This event is free to attend.

Please register by October 10, 2018.

Mayfair Farms

481 Eagle Rock Avenue
West Orange, NJ 07052

IHN is a leading social services non-profit
serving homeless families in Essex County.



30 YEARS OF GUIDING FAMILIES HOME

at HOME on STAGE

A PERFORMANCE TO BENEFIT
Interfaith Hospitality Network[®]

with PERFORMANCES BY LOCAL
Broadway Stars

Les Miserables • Wicked • Phantom of the Opera
Fiddler on the Roof • Jekyll & Hyde
Mamma Mia • Showboat • Chicago • Cats
The Lion King • Memphis • The Producers
Kiss of the Spider Woman

Monday, June 4th

THE WOODLANDS

60 WOODLAND ROAD, MAPLEWOOD, NJ 07040

7PM

COCKTAILS AND
H'ORDERVES

8PM

LIVE
PERFORMANCE

TICKETS AVAILABLE AT EVENTBRITE.COM
PRE-ORDER \$75.00 | DOOR \$100.00

For More Information About Becoming A Sponsor Contact:
973-746-1400 Ext. 4

SAVE
THE
DATE

03/10/18
6:30PM
\$30

I DO REDO

GET DOWN IN YOUR TUX OR GOWN:
A WEDDING PARTY FUNDRAISER
IHN FOR THE HOMELESS OF ESSEX COUNTY

THE PARLOUR @ THE WOODLAND
MAPLEWOOD, NEW JERSEY
GO TO BROWNPAPERTICKETS.COM

21+
CASH BAR
LIVE DJ
NIBBLES PROVIDED

A Home For All 5k Run/Walk



Join us for IHN's second annual
A Home For All 5K
Run/Walk!

Saturday September 29
9:00 - 11:00 am

Crest Drive
South Mountain Reservation
South Orange / Millburn
Entrance off of South Orange Ave by dog park recreation area

The Annual Journey Home Breakfast Fundraiser

During the IHN *Journey Home Breakfast Fundraiser* in October, our brave clients Marie and Candice, whom are both single mothers with very young children, shared their heart-wrenching stories. Although employed, both mothers were unable to manage their bills on their meager wages, rendering them and their little ones homeless.

We are happy to report that both families are now in permanent housing, thanks to the services we were able to provide.

We continue to work with Marie and Candice through our Home for Good Program, providing them with on-going case management and housing support, so that they don't fall into homelessness again. Marie and Candice are representative of the many clients that IHN serves. The low income families we help want the same things that you and I desire for our own families; to live their lives with dignity. Unfortunately however, for families surviving on minimum wage, it is a struggle for them to keep their lights on and put food on their tables, while maintaining a roof over their heads. The Journey Home Breakfast Fundraiser successfully raised funding to help such families work towards increased self-sufficiency and stability.



At Home on Stage

IHN celebrated its 30 year anniversary of serving families during its annual *At Home on Stage* event. With the inspiration of our esteemed Director, Bob Dusold, guests enjoyed performances from local Broadway stars from the casts of *Les Miserables*, *Wicked*, *Chicago*, *The Lion King*, and many others. Tickets and auction sales supported IHN families and programming.



FINANCIALS

For the year ended December 31, 2018

Revenue and Support

In 2018, the majority of revenue was generated by individual donations, which includes event proceeds and all solicited and unsolicited gifts. Our second major source of income are government grants.

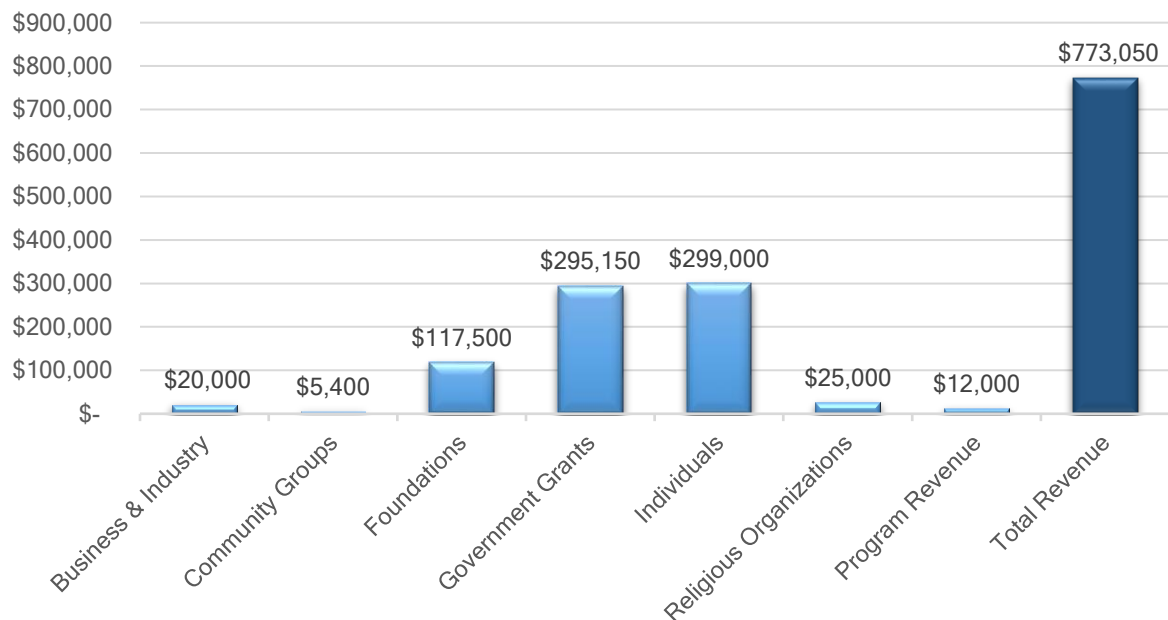
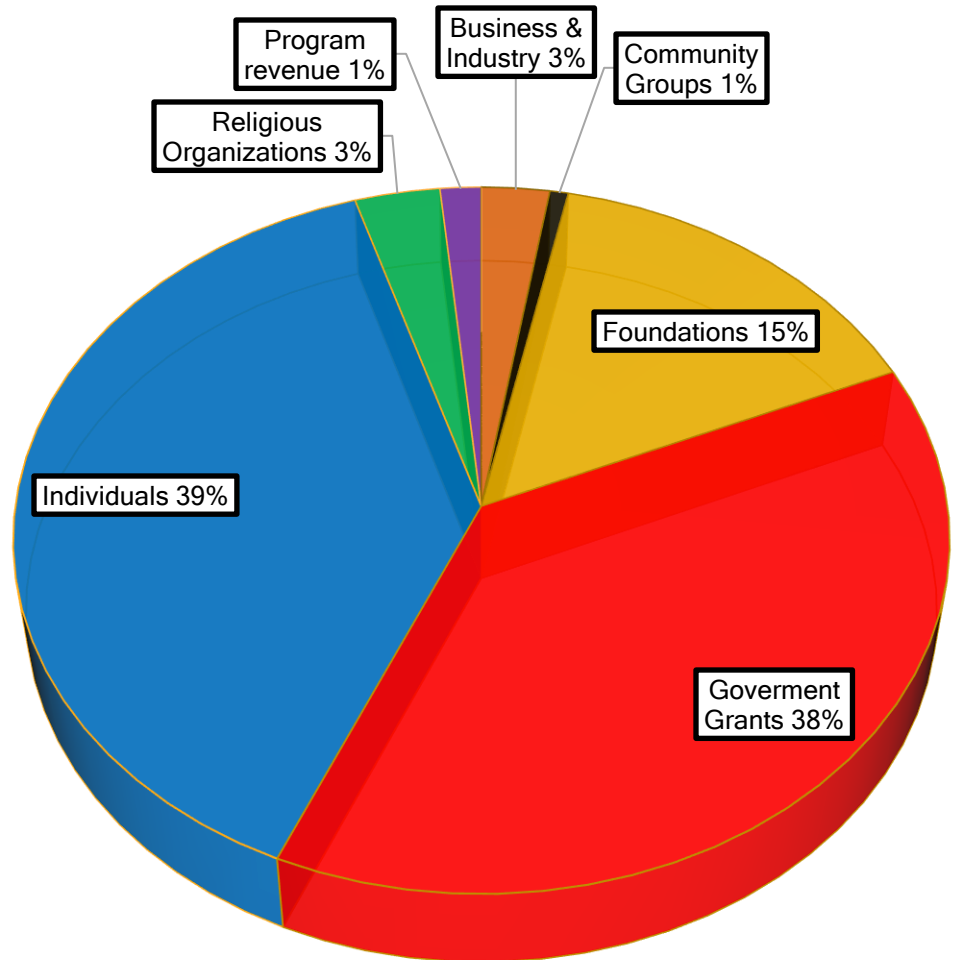

Expenses and Reserves:

In 2018, the majority of expenses supported homelessness prevention and re-housing. This includes; first month's rent, security deposits and setting up long-term, permanent housing for families. Together, with the Emergency Shelter Program; which includes, shelter, meals, job training, educational workshops for adults, and children's programs- these main outreach efforts accounted for 75% of our budget.

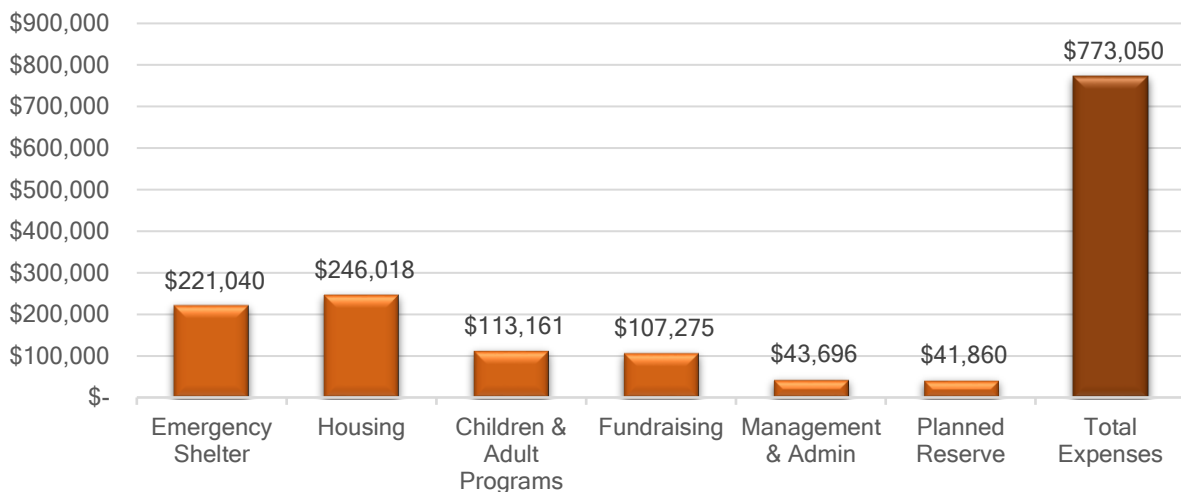
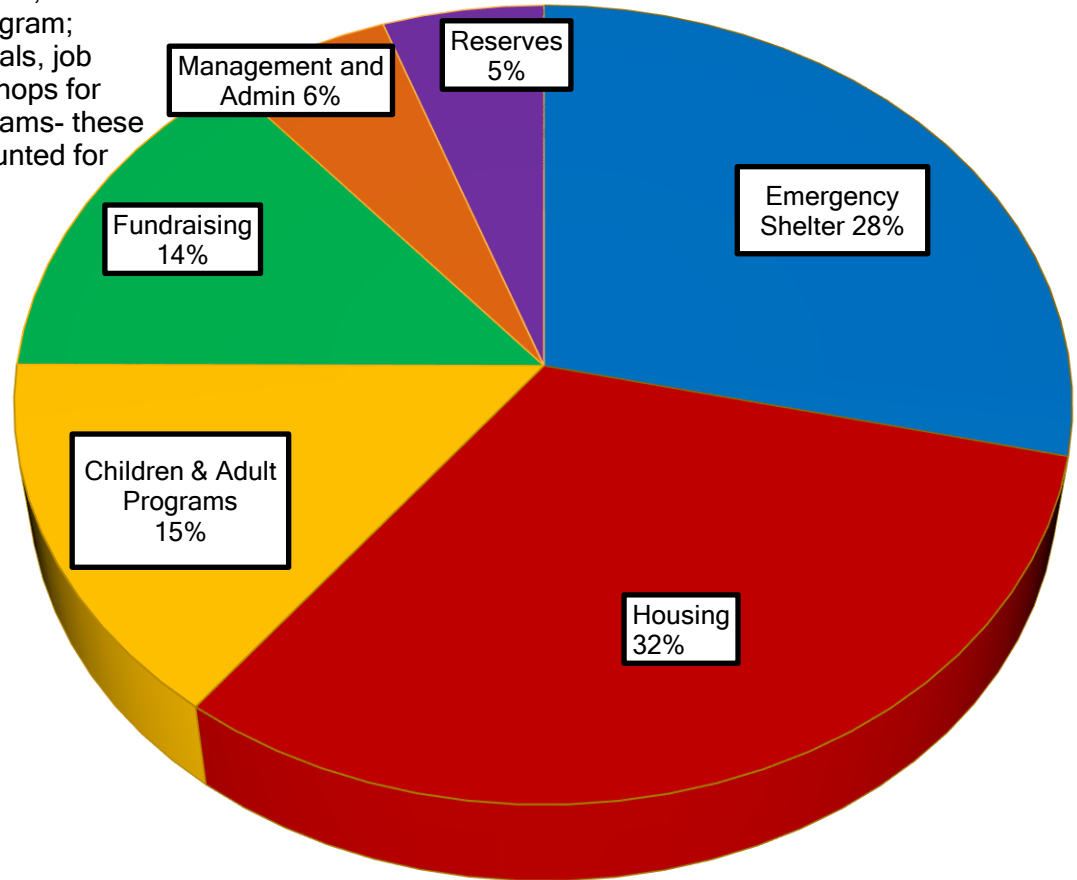

2018 Donors

To each and every one of our donors...please accept our heartfelt **THANK YOU** for your continued support!

\$10,000+

Capital One
County of Essex Grant Programs
Investors Bank Foundation
John & M. Joy Willies Charitable
Montclair Fund For Women
Orange Orphan Society
Partners for Health Foundation
The Heller Foundation
Wilf Family Foundation
Mary Ellen De Noon
Kathy and Craig Stine
The Quinn Family

\$5,000 - 9,999

Maplewood Woman's Club
Morrow Memorial Methodist Church
The Montclair Foundation
The Whitehill Foundation
Peter and Lisa Abdill
Tricia Brentjens
Denise Luft
Ellen and Wendell Maddrey
Christopher and Gennie Murphy
Robert Glassman
Rhea Stadtmuer
Sharon & Joshua Weintraub

\$1,000 - 4,999

American Express Charitable Fund
Allison Ziefert Real Estate Group of
Keller Williams MidTown
Brown Paper Tickets
Central Presbyterian Church
Coldwell Banker
Glen Ridge Congregational Church
Johnson & Johnson
Junior League Oranges & Short Hills
Mountainside Racquet Club
Network For Good
Notre Dame R.C. Church
Prospect Presbyterian Church
Stocks Family Fund
Union Congregational Church
Unitarian Universalist Congregation
at Montclair
United Methodist Women of Caldwell
United Presbyterian Church of
West Orange
Wyoming Presbyterian Church
Claire Asarnow
Emily Bary
Dyice Beckham
Elliot Berndt
Beth Berns
Gerald and Linda Blume
Elizabeth Bozik
Michael and Stephanie Brown
Tom Cherry
Esther Cohen

Jodi and Wayne Cooperman
F. A. Daly
Mary M. Dawkins
Nancy Dries
Debbie Dweck
Laura Epstein
Arden Epstein
Beth Fuqua & Howard Kerbel
Matthew & Lauren Gewirtz
Valerie Grant
Cynthia Green & Joshua Jablons
Marguerite and Daniel Greenfield
David and Shirley Grill
Laurie Haber-Goldberg
Madaline & Missak Haigentz
Ileen B. Heller
Haila Hudson
Katherine Innis
Lori & Alan Jacobs
Lynn Jaeger
Laura Janay
Roxanne & Gregg Kam
Sue Kelley-Razaire
James Kelly
Victoria King
Gigi and Karl Loh
Cynthia Maiullo
Joanne Marren
Terry Martin
Karen Mesuk
Robin Mintz
Mary A. Moore
Diane Moriarty
Julie Nortillo
Laura L. Palomaki
Andy Perry
Jeffrey Peyser
Shruti Ramesh
Barbara W. Riedel
Dale Russakoff
Lowenstein Sandler, LLP
Mary B. Scherer
Mark Seal
Saul Simon
Rickey and Bill Slezak
Kristin Sterling
Elizabeth Stevens
Jill Tarnow
Charles Thompson
Carey Thorpe
Caroline Updyke
Joan F. Walsh
Renita & John Weber
Robin Weidhorn
Alan Weissman
Markus Wells
John Westfall-Kwong
Dorothy Wetzal & Dan Sugarman
Jonathan and Tracie Wilk
Mary Young

\$500 - 999

BBYO Short Hills
Grace Presbyterian Church
High Bar Shirt Co
IBM Employee Contribution
Presbytery of Newark
PriceWaterhouseCoopers Charitable
Foundation
Saint Stephen's Episcopal Church
The Benevity Community Impact Fund
Laura Abrams
Jill & Stanley Altmark
Nicole Bell
David & Linda Berry
Scott and Lisa Braunstein
Paul Brehne
Kay & William Britton
Karen Byington
Cara M. Cassino
Alexandra & Richard Cole
Lisa Curi
Maria Dominguez
Helen Dudek
Doug Ewertsen
Brian Falconer
Anthony Ferrante
Kate Foss
Coni Frezzo
Terri Friedman
Leslie Ioffredo
Peggy Jurow
Sheri Lacy
Joanne LaQuaglia
Deborah Lasday
Carolyn M. Mason
Margaret McIntyre
Richard Michalak
Kim Miller
Sydra Miller
Doug Olson
Elaine Pardalos
Alan Paul
Elizabeth Peters
Joy Prupis
Scott Reynolds
Beth Sasfai
Daniel Schiffman
Meredith Schwartz
Ritu Seadie
Robin Sheer
Andrew Silver
Paul and Michele Sionas
Michelle Swittenberg
Jennie Tinkelman
Peter Wagner
Susannah Williams
David Young
Alex Zaltsman
2 Anonymous Donors

\$100 - 499

African Language Consultants LLC	Veenita Bleznak	Ellen Gardner
American Express Company	Lisa Blue	Isabelle Genest
and AXP Political Action Committee	Anita Lynn Bocchini	Henry Gerstman & Sandra Duguid
Centers for Spiritual Living	Beth Boily	Helen-Marie Goff
North Jersey	Mika Braakman	Rebecca Goldberg
Christ Church Montclair	Amy Brams	Joanna Goldin
Congregation Agudath Israel	Sharon Brill	Joyce Goldman
Congregation Beth El	Alisa Brucker	Arlene Gonnella
Congregation Shomrei Emunah	Adelle Buck	Sherri Gordon
Edison Business Solutions	Carolyn Buck	Jordana H. Gordon
Esperanza Salon	Cheryl Burstein	Marilyn Gotdon
First Lutheran Church of Clifton	Regina Cariddi	Jacquelyn Graham
First Presbyterian Church of Verona	Megeen Charvala	Marycolleen Grazioso
Grace Episcopal Church Nutley	Doris Cheng	Jessica Greenberg
Grover Cleveland Middle School	Lisa & Tom Chenofsky-Singer	Carol Greenberg
Halen Brands	Barbara Chesler	Zelda and David Greenstein
Hecht Family Chiro Care LLC	Jessica Chineme	Kathy Greenstone
Hertiage Homes LLC	Patricia S Chrisman	Ralph A. Grieco
Livingston Family Eyecare	Sylvia Cohn	Jean Grossman
Modera Charitable Foundation	Parinaz Cole	Carol Gumbs
Montclair Electrolysis LLC	Michael Colombo	Kyung J Ha
Montclair Unity Church	Crystal Comeaux	Marian Haas
Morgan Stanley of Short Hills	Myrna Comerchero	Judy Hahn
Morrow Memorial Preschool	Robert Conaway	Debbie Halpern
North Jersey Modern Quilt Guild	Allyn Cooper	Annamarie Hand
Peter's of Millburn Diner	Laura Correa	Kathy Handelman
Rotary Club Springfield New Jersey	Halit Coussin	Sarit Harel
Subway Salon	Tim and Debra Craighead	Margie Harwood
The Episcopal Church Saint James	Adam Creeger	Samar Hatcher
The Linda Sue Pfarrer Nortillo	Judy Cronin	Fern Heinig
Charitable Foundation	Amanda Damesek	Lisa Helmacy
The Pingry Corporation	Carlton Daniels	Christina Helms
The Presbytery of Newark	Judith Daniels	Frank Hendricks
The Religious Society of Friends	Julia S. Dawson	Blake Henry
United Way of Greater Los Angeles	Jessica de Koninck	Jill Herbert
William H. Connolly & Co.	Robert Decker	Beth Hoffman
Winston Preparatory School	Amy Dell	Elizabeth Hoffman
Teri Adams	Robert Depue	Joseph Hogan
Hillary Albert	Michael DiChiara	David Hogenauer
Amy Alpert	Beth Dobrish	Karen Horowitz
Lori Alter	Sara R. Dorn	Emily Hyans
William & Pat Arnold	Christine Drayton	Rita Isaacs
Shannon Aronson	Diane Driscoll	Robin Isserles
David Ascher	Patricia Duleba	Rosemary & Al Iversen
Reba Auslander	Helen Dwyer	Matthew Jacobs
Renee W. Averbach	Joycie B. Ebb	Bonnie Jaffe
Jennie Aylward	Dianne Eglow	Cathy Jameson
Brian Bamforth	Lena Einhorn	Karen Jones
Amy Barjesteh	Dori Ellsworth	Laurie Jung
Evelyn Baron	Barbara Elshaer	Jennifer Kaari
Tom Barrett	Kikelomo Emanuel	PJ Kaiser
Michael Barry	Karen Ephraimson	Ellen Kaitz
Frank Barszcz	Lori Erhardt	Marsha Kalman
James Barszcz	Sara Ann Erichson	Steven Kamen
Rita Bausch	Tina Erway	Lauren Kaplow
Miki Beatty	Michele Fabrizio	Stephanie Karp
Wendy Beckerman	Jerry Fasanella	Julia Kau
Clare Begley	Tiffany Fehrenbach	Alexandra Kent
Patricia A. Bennett	Helen Ferrara	Deborah & Scott Kiraly
Deb Berger	Kathleen Ferry	Stephanie Kirsch
Helen Berman	Kathy Finch	Elit Kirschenbaum
Risa & Sol Bernstein	Joanne Fisher	Erica Klinkowize
Rene R. Bertrand	Linda Fisher	Cathy Knapp
Tamara Bigman	Mike Fitzgerald	Tracey Knewitz
Aileen Binder	Judy Flax	Betsey Knowles
Graceann Bisig	William Franklin	Lisa Kobin
Amy Blackman	Laura & Steve Fromm	Robin Korn
Annelisa Blake-Wasden	Amy Fusco	Sandra Kramer
	Mary Gallagher	Radostina Krasteva

Susan Krcmar
Robert Kresofsky
Laura Ksenak
Lanny & Lynn Kurzweil
Susan Lawler
Faith Lefkort
Michael Legman
Maureen Leidl
Sarah Leonard
Lisa Less
Sarah Lester
Barry Levinson
Nicole Levitt
Edward S. Levy
Kristen Licciardi
Fran Lichtman
Jacqueline B. Lieberberg
Bonni Lipton
James Liu
Marianne Lloyd
John Lombardi
Hellitz Lopez
Susan Lopez
Kristen Lopus
Gregory Lotz
Jennifer Lublin
Heidi MacBlane
Jody MacWright
Karen Mantzouranis
Jane Marcus
Alan Mark
Stephanie Marks
Sherri Marrache
Lori A. Martin
Robert Marx
Joseph Mason
Ron Matan
Julie Mazer
Nancy McArthur
Dannette McBride
Ellen McCahill
Cynthia McChesney
Kathy McDonough
Wendy McEwan
Mora McLean
Terry C. McQuillin
Carmen Meades
Lucinda Mercer
Caryn Messinger
Jessica L. Mester
Gordon Meth
Shari Mevorah
Jennifer Meyer
Judy Meyers
Amy Miano
Gareth Middleton
Margaret & Michael Miggins
Bernadette Miragliotta
Debra Mishal
Selma Mitrani
Mary Jean Monahan
Mary Morgan
Sarah Morrison
Brad Motta
Joyce Moulthrop
Crystal Mullins
Erin Mulrooney
Karina Muro
Sandra Murphy
Susan Murphy

Debbie Nagpal
Timothy Neary
Gina Neary
Emily Neider
Debra Nevas
Amelia Nickles Reikenberg
Ina Niemeijer
Annette Nirenberg
Rhonda Nissan
Karen & David Noble
Ellen Nolff
Daniela Nortillo
Karen Olson
Heather Osborn
Florence O'Sullivan
Oyindae Owolabi
Naomi Panzer
Joanna Parker-Lentz
Pam Paro
Kathleen Parsons
Tom Partello
Allan Pasternak
Payal Patel
Snezana Paucinac
John D. Pearson
Devinka Peiris
Miriam A. Peretsman
Berit Peri
Suja Perincheril
Dina Perlman
James R. Perry
Caitlyn Pezza
Shelly Photiades
Carolyn Pinto
Karen Pisciotta
Ellen & John Plenger
Steven Plump
David Powar
Margaret V. Prentice
Kathy Quinn
Jennifer Quirk
David Raff
Jamie Ramsburg
Ceci Recalde
Elizabeth Redwine
Lisa Reisboard
Lisanne Renner
Arnold Rifkin
Samantha Robison
Janet Robusto
Jennifer Rooney
Jodi Rosenberg
Mindy Rosenthal
Mary B. Rosenthal
Cathy Rowe
Judith Rubashkin
Jodi Rubenstein
Nancy Rubin
Susan Rueda
Nicole Ruffo
Alyssa Russo
Barbara Sabella
Lisa Salerno
Elizabeth Sastre
Cristiana Savore
Greta Sawa
Susan Schachter
Lynn Schlesinger
Michael Schulman
Iris Schwartz

Marc Schwartzberg
James & Susan Schwei
Anne Schwenke
Mary Sciaino
Daniel Segal
Terry Sekel
Lauren Senderoff
Akhil Sethi
Priscilla J. Sewell
Megan Seybuck
Beverly Shackley
Jonathan & Jennifer Sharret
Tania Shehzad
Ceola Shelton
Jack Sherwood
Adreme M Shubrick
Leslie Shulman
Jeffrey S. Shulman
Dale Shuster
Nancy Sieffert
Harold Simon
Robert Singer
Nancy Skolnick
Mark Slade
Kathy Smith
Darlene Sneden
Lawrence G. Sobczak
Kelly Solomon
Victoria Solomon
Gian Solomon
Jill Solomon
Valerie Spain
Howard Stahl
Lawrence Stauffer
Rosemary Steinbaum
Ed Stuart
Susan Stucker
Lisa Stulberger
Jane Susswein
Marianne Sweeney
Fran Taber
Margaret H. Thompson
Elise Toland
Regina Truitt
Georgina Turton
Jeffrey Updyke
Nick Van Gombos
Claudette R. Vaught
Betsy Vinegrad
Tracy Voca
Ira Walter
Kristen Walters
Danielle Ward
Eve F. Wasserman
Susan Waters
Bari Waxman
Paul Webb-Walsh
Eileen Weiss
Meredith Welsch-Strauss
Barbara & Lawrence Westlake
Karen Westwood
Lisanne Wildauer
Debra Wilkins
Elyse Wolfe
Frank Wood
Andrea Wren-Hardin
Erika Wright
Debbie Wright
Marilyn Wright
Julie Yadgaroff

Natalia Young
Effie Yuen
Maggie Zakhary
Wendy Zelnick
Marjie Zucker
Maureen Zurlo
Ariel Zurofsky

\$1 - 99

Diluco 4 Incorporated
Ferrentino Associates
Giraffes Consulting Inc.
Maggie Bender Interiors
Newark Academy
PSE&G Services Corporation
Saint Mark's AME Church
Temple Sharey Tefilo-Israel
Reshma Adwar
Lisa Aflalo
Sue Alexander
Etta Alexander
Kathy Allen
Jasmine Allen
Gideon Alpert
Audrey S. Amdursky
Aubin Ames
Judith Antelman
Linda Ariel
Brian Assadourian
Steven Athaide
Sharifa Atkins
Laura Atwell
Carol & Stephen Baker
Ken Bannerman & Judith Wildman
Alison Barmas
Penina Barr
Jennifer Barry
Robert Belzer
Maggie Bender
Elizabeth Benedict
Cynthia Bennett
Alicia Benoist
Robin Berg
Richard Berggren
Anne Berman
Michael Berney
Tracy Biebelberg
Riel Bilto
Elizabeth M Boose
Donald Brown
Leslie K. Brown
Sandra Bugg
Anne Buonvino
Theresa Burns
Nancy Busby
Dara Busch
Ginge Calhoun
Paul Califf
Kimberley Casciaro
Adam Cesanek
Frederick Chichester
Amanda Chodor
Charles Christian
A.W. Christopher
Sorcha Claassens
Thomas Clark
Gail Cohen
Sharon Cohen
Lillian Cook

Karen Correa
Chris Costanzo
Betrecia Cox-Pettigrew
Jennifer Crohn
Mia Cuiffo
Anne Cummings
Eva Curtis
Ada B. Cutler
Erin Cutraro
Anthony Dannunzio
Denise DeCesare
Margaret Dewitt-fonde
Maria Dimaculangan
Rebecca Doggett
Sandy Dokachev
Lisa Edwards
Joanne Egan
Kate Elliott
Jacqueline Elliott
Jennifer Engelbart
Evet Evelyn
Robin Ewert
Jean Fang
Anne Fatkin
Cari Feldman
Marcy Felsenfeld
Beth Ferguson
Amy Ruth Finegold
Anita Finkel
Rachel Fisher
Debra Fox
Carole Francis
Suzy Frankel
Leslie Franklin
Juergen Franz
Miron Fridman
Stephen Friedman
Bela A. Gajary
Carol Gallo
Cathy Gardner-Franco
Dianne Garland
Anu Ghatak
Emily Giacalone
Jacqueline Gifuni-Koutsouris
Linda Goldenberg
Abby Goodman
Daisy Gordon
Dina Gordon
Robin Gordon
Steven Gordon
Barbara Gordon
Mark and Julie Green
Anne Marie Grignard
Aileen Grossberg
Stephanie Guttenberg
Charlene Haas
Alexander Hardiman
Joyce Harris
Alton Haywood Jr.
Wendy Henderson
Cory Henig
Cynthia Herbert
Stephanie Herbert
Richard Heun
Donna Heun
Margaret Hill
Andrea Hirschfeld
Robert H. Hoffman
Allan Hoffman
Amy-Marie Hohn

George Holland
Deborah Houlihan
Laura Housley
Jude Huang
Deborah K. Jackman
Joshua Jacobs
Jaleh Teymourian
Reetu Jaukhane
Robin Jimenez
Harriet Johnson
Bethany Jones
Sarah Juter
Lori Kahn
Andrew Kam
Ari Kaplan
Mona Karim
Jill Karnick Grill
David Kasdan
Julie Katz
Elaine Katzman
Holly Keith
Barry Kenstler
Scott Kessel
Jacquelyn Kirby
Catherine and Sylvanus Klusey
Rebecca Konstandt
Susan Krauser
Michele Kroeze
Mauria Kunkel
Linda Kuo
Erbil Kurtsoy
Shirley Lam
Celine Leeds
Linda Lehr
Elizabeth Leighton
Liz Lepinskie
Brett Lev Seman
Bruce Levine
Fred Levine
Ying Li
Laura Liu
Lisa Mahn
Marie D. Manno
A.M. Margolis
Frances Maritato
Jennifer Masson
Ayako Masumoto
Eric Maurer
Lisa Mayle
Christine McGrath
Francis Mchugh
Evi Meinhardt
Robin Meir
Marc Merriweather
Mary E. Meyer
Alfred Milanese
Joy Mishkin
Wendy Montano
John Mousseau
Brenda Myrick
Dara Near
Arbell Noach
Jennifer Noll
Kelly Oates
Pauline Occhipinti
Risa Olinsky
Carly Orenstein
Sandra Orientale
Bill Ostroff
Helene Pamon

John S. Parakunnel
Sheri Parker
Miriam Pester
Jacque Pizzolato
Gary Plutchok
Jodi Poskitt
Jodi Prupis
Susan Ratner
Henrietta Rice
Joanne Rim
Victoria Riukin
Francisco Rodriguez
Adria Rolnik
Nicholas & Antonietta Romano
Barbara Rosen
Becky Rosenfeld
Ruby Rosser
Shira Rothschild
David Rubenstein
Susan L. Rubier-Capron
Stephen A. Ruccio
Nina Rue
Jacquelyn Rush
Kirsten Russler
Suzanne Ryan
Sue Saggio
Elissa Sanders
Scott Sartorius
Cindy Saxl
Katie Scandalios
Julanne Schiffer
Leonard & Roberta Schoenberg
Lauren Schraeder
Bette Schultz
Meaghan Schwarting
David Schwartz
Rachel Schwarz
Peg Seifer
Stuart D Sender
Kristin Shea
Marion C. Shine
Hazel Anne Siegel
Susan Siegeltuch
Tacy Silverberg-Urian
Mary K. Simpson
Joyce Slous
William C Somers
Kelly Spencer
Mitchell Stein
Alexis Stein
Betsy Stephens
Julie Stern
Cari Strassberg
Michelle Sullivan
Betsy Swan
Karen Swanson

Barbara Szewczyk
Lin Tabatchnick
Nancy-Jo Taiani
Debby Tansey
Adam Taplin
Mary Tetzloff
Michelle Theobald
Sara Thom
Ellen Thornton
Paula Toland
Kara Tomko
Richard Trenk
Danielle Tropea
Allison Tucker
David Turley
Stuart Turnbull
Barbara M. Van Doren
Jo Varnish
Judith Versenyi
Sandra Voremberg
Patricia Warren
Rebecca Wedmid
Bruce Whitty
David Williams
Kimberly Williams
Rebecca Williamson
Wendy Winn
Susan Worth
Meredith Wright
Kimberly Zenn
Karen Zielony
Daniel Zinman
Stefanie Zou
Michelle Zyska

In Kind Donors

Brooke Algieri
Zager Amy
Karen Aronson
Claire Asarnow
Joan C. Blaustein
Leslie K. Brown
Aaron Carlton
Ordith Coleman
Teresa Collazo
Congregation Beth El
Sherry De Brabanter
Mary E. Decotiis
Nancy Dries
Helen Dudek
Arden Epstein
Dennis Finger
First Presbyterian Church of Verona
Cathy Franco
Stephanie Gerstein

Karen Goldman
Grover Cleveland Middle School
Janine Guida
Judy Hahn
Diallo Hall
Robin Halpern
Andrea Hirschfeld
Jen Hogan
Lucy & Emma Hogan
Maggie & John Jerger
Rachel Kanter
Kessler Rehabilitation Center
Hannah Kim
Lea Kling
Maria Koukoularis
Ella Laforgia
Tina Laforgia
Amelia Lake
Deborah Lasday
Janice Lippman
Heidi MacBlane
Merle Martin
Joyce Michals
Selma Mitrani
Linda Montalvo
Montclair Community Pre-K
Arlene & Harry Moskowitz
Morgan Moulongo
Tammy Myrick
Notre Dame R.C. Church
Violet O'Hara
Our Lady of the Lake Church
Marina Paraboschi
Mary L. Phifer
Mikes Bikes
Denise N. Program
Prospect Presbyterian Church
PSE&G c/o
Law & Corporate Security Dept.
Francine Rod
Roseland Presbyterian Church
Saint Aloysius Church
Saint Thomas More Church
Saint Rose of Lima
Laura Shur
St. James Preschool
Temple Ner Tamid
Temple Sharey Tefilo-Israel
The Racquets Club
Nancy Tiller
United Presbyterian Church
of West Orange
William H. Connolly & Co.
Donna Zaros

Host Shelter Congregations

Agudath Israel
Calvary Baptist Church
Central Presbyterian Church
Congregation B'nai Jeshurun
Congregation Shomrei
Congregation Beth El
Grace Presbyterian Church
Morrow Memorial Methodist Church
New Hope Baptist Church
Notre Dame R.C. Church
Our Lady of Sorrows
Park United Methodist Church
Prospect Presbyterian Church

Saint Cassian's Church
Saint George's Episcopal Church
Saint Joseph Church
Saint Mark's AME Church
Saint Paul Baptist Church
Saint Philomena's R.C. Church
Saint Stephen's Church
Temple B'nai Abraham
Temple Sholom of West Essex
Union Congregational Church
United Presbyterian Church
Vincent United Methodist Church
Wyoming Presbyterian Church

Support Shelter Congregations/Organizations

Caldwell United Methodist Church
Christ Church Montclair
First Congregational Church of Montclair
Glen Ridge Congregational
South Orange Vailsburg Methodist
Redeemer Church of Montclair
St. Joseph's Church Maplewood
St. Matthew AME Church
Temple Ner Tamid Bloomfield
Unitarian Church of Montclair
Junior League of Montclair and Newark

Thank you!

Get Involved...

Support the Interfaith Hospitality Network of Essex County and help provide families with emergency shelter and housing services in our community. Established in 1988, IHN has been keeping homeless families together and guiding them towards home and self-sufficiency.

Get Social...

Follow us on Instagram @IHNESSEX



Like us on Facebook



46 Park Street
Montclair, New Jersey 07042-3441

Phone: (973) 746-1400
Fax: (973) 746-1488
Web: www.IHNEssexNJ.org
Email: Info@IHNEssexNJ.org