



Interfaith  
Hospitality Network  
of Essex County, Inc.

*an affiliate of Family Promise®*

# ANNUAL REPORT 2019



# Directors Letter

Families are our lifeblood, and those who come to us for help have stories that can be heartbreaking to hear. At one point, they had a home, a job, and enough resources to feed and clothe their children and keep them safe. Then a crisis hit: a parent died or left the family, lost a job or suffered a cut in work hours. In some cases, the rent went up or there were too many bills to pay. When families come to Family Promise of Essex County\*, experiencing homelessness, we provide holistic support, from job search counseling to rental assistance to after-school help for their children. The determination and resiliency of these families inspire us on a daily basis to continue to walk – and if needed, to fight -- alongside them on their journey to a better place. Together with our community network, we help these families make lifesaving changes. We couldn't do it without our dedicated supporters: our board and staff, volunteers, donors, congregations and community members. As the Interim Director, it is my privilege to build on the success of past years and continue FPE's mission to serve families experiencing homelessness. Thanks to our amazing community, in 2019 we served 25 percent more families than in 2018. Of the 544 individuals who received our help, 334 were children. We look forward to continuing and where possible expanding this vital work.



Warmly,



**Jackie Baillargeon**  
Interim Executive Director

\*In 2020, we changed our name from Interfaith Hospitality Network to Family Promise of Essex County, Inc.

## OUR 2019 STAFF

**Jackie Baillargeon**  
Interim Executive Director

**Brenda Myrick**  
Director of Housing &  
Social Services

**Stephanie Edwards**  
Housing Stabilization Case  
Manager

**Danee Sarman**  
Development Associate

**Angie Benedict**  
Volunteer and Community  
Outreach Manager

**Belinda Bryant**  
Driver

## OUR 2019 BOARD

**Chris Murphy**  
President

**Kathy Stine**  
President Emeritus

**Gigi Loh**  
Second Vice President

**Robert Shannon Conaway**  
Treasurer

**Sherill Lacy**  
Ambassador Program Chair

**Ellen Maddrey**

**Jane Zoidis-Quinn**





*In 2019, IHN saw a 25% increase in the number of people we were able to serve.*

## The Impact You Made



**544**

Individuals Housed  
(with more than 50%  
being children)

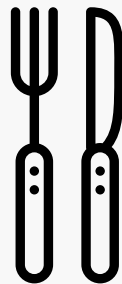

**13,581**

Meals Provided

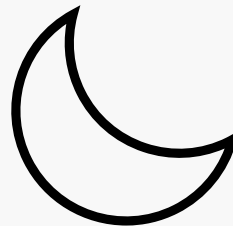

**4,572**

Nights of Emergency  
Shelter



**64,605**

Permanent Housing  
Nights



**800**

Volunteers



**420**

Hours of Tutoring

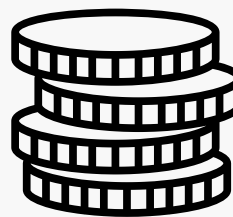

**177**

Rental Assistance  
Support Provided



**110**

Holiday Food  
Baskets



“Every time I turn the key  
in that door,  
I feel a rush of relief,”  
-Marlesha, former IHN client

## Family Success

**Marlesha Ross was working part-time at FedEx and living in Newark with her three-year-old daughter. When FedEx cut her hours, she found herself experiencing homelessness. She and her daughter bounced from shelter to shelter for months. Then Marlesha found IHN. IHN provided Marlesha and her daughter with emergency shelter, while also working with her to find an apartment that she could afford. Unfortunately, with a job that was cutting hours and not paying enough to cover the bills, that was a difficult task.**

While in IHN's shelter program, Marlesha's daughter turned four years old – but a birthday party was not in the budget. IHN coordinated with St. Philomena's Church in Livingston to fulfill the little girl's wish – a Little Mermaid party. She was thrilled – the excitement on her face showed it all!

Just when Marlesha thought that finding more stable employment and housing wasn't in her future, a new path opened up in front of her. IHN volunteer and Beth El Congregation member, Debra Horowitz, informed her that Audible, an Amazon company, was hiring in Newark and guided Marlesha to apply. After a series of interviews, Marlesha got the job! They offered her full-time employment, an increase in pay, and benefits that made her life much more manageable. For the first time in a quite a while, Marlesha felt excited about her future. IHN was then able to find Marlesha and her daughter an apartment. They finally had a stable place to call home. “Every time I turn the key in that door, I feel a rush of relief,” Marlesha said with a sigh. She is now able to afford more pleasures in life, such as calling an Uber when it is raining, enrolling her daughter in a gym class, and even being able to buy something at the grocery store that is not on sale.

These success stories are what inspire IHN to continue its' critical work.



*"IHN has been providing an effective pathway to safe housing for 30 years, and doing this work with care and love. I hope more people will join me in helping continue this critical work." - Margo*

## Donor Highlight

*Margo Greenfield- 30 year volunteer, current IHN Coordinator at St. Stephen's Church in Millburn and one of IHN's earliest donors.*

Margo Greenfield began volunteering with Interfaith Hospitality Network of Essex County in 1988. "It was the end of the Reagan years when it seemed homelessness was a temporary problem, reflecting slashes in government spending for social services. None of us thought we'd be doing this work for 30 years," Margo explained.

Margo described how IHN was a "shoestring operation" then, consisting of a van and a part-time Director/Social Worker, who screened applicants and advised in their search for housing and jobs. "When our kids were young, we volunteered with IHN as a family. We prepared and served meals, helped with homework and played with the children in the program. My kids saw it as simply playing and sharing their games with children whose families were in a temporary, difficult situation." Grown now, each of her children still sees volunteering as important and as sharing what they have with their neighbors. "If children are raised with an understanding of how important it is to give back to the community, it becomes a part of who they are," Margo said.

As the years of volunteering went by, Margo and her family knew they wanted to give in a more considerable way. She began to donate, including making yearly pledges and recurring monthly gifts for special projects. She felt her consistent gifts would supply IHN with the financial security to be able to focus on developing more programs for future growth. "I want to give where I can have a direct impact and my support makes a difference. I have seen IHN lift families into a better quality of life."

Long term donors, like Margo, are an essential part of the IHN community. With their consistent, predictable support, IHN can make plans for the future to more effectively assist families experiencing homelessness.

Margo leaves us with this thought: "IHN, with its supporting congregations and volunteers, has been providing an effective pathway to safe housing for 30 years, and doing this work with care and love. I hope more people will join me in helping continue this critical work."

To join IHN's giving program, visit: <https://ihnessexnj.org/make-a-donation/>

# Our Programs

## **EMERGENCY SHELTER**

IHN provides temporary emergency housing through a network of approximately 40 churches and synagogues in Essex County. Our shelter model includes hospitality by over 1500 volunteers a year, comprehensive guidance and referrals to find housing and jobs through case management by IHN case workers, and community engagement through congregational and other volunteers. Congregations host three or four families (up to 14 people) for a week at a time from 6 pm to 7 am, providing sleeping and relaxation areas, with volunteers from the congregational membership providing meals, activities, and overnight supervision. Families are transported by IHN's van to and from the congregations. During the day, IHN's professional social services staff provide ongoing case management and programming at the IHN Family Resource Center in Montclair. The Center is also available for access to phones, computers and shower facilities.

## **HOME FOR GOOD**

In this prevention and stabilization program, IHN works to place our shelter families into permanent housing as well as to prevent evictions and homelessness for other non-shelter family clients. Services for this program include rental assistance such as back rent, first and last month's rent, and security deposits, as well as case management services for up to one year. In addition to case management, IHN's programming is based on need and includes: job training, job search and interviewing skills; seminars on workplace protocol, budget management, landlord/tenant relationships, apartment maintenance, parenting, wellness and nutrition; and assistance with childcare and transportation options. Clients from both of our programs often stay connected to IHN for years, attending our holiday parties and making use of additional services such as the disbursement of donated clothing, toiletry items, book, and toys.

## **YOUTH AND AFTER SCHOOL PROGRAM**

As part of its support services, IHN provides an after-school program for youth who are currently or have previously been in our emergency shelter or Home for Good programs, as well as local youth from the community. In our after-school center, children receive homework help from volunteer tutors as well as monthly STEM programming and "Fun Friday" trips to local activities such as bowling and Doin' Dishes, paint-your-own ceramics studio. One goal of this program is for our youth to feel part of their communities and participate in events with their peers. To this end, IHN provides school supplies and clothing, birthday and holiday parties, and even Halloween costumes. In addition, when funds allow, our program includes summer camp opportunities, educational/community-building field trips, and three family trips per year. In the past trips have included visiting the Franklin Institute in Philadelphia and the Camden Aquarium, as well as a Beach Day at Point Pleasant Beach. IHN is also proud to host our own Girl Scout Troop made up almost entirely of girls in our short-term shelter and Home for Good programs.

Envisioning a nation where every family has a home, a livelihood, and the chance to build a better future.

We help families experiencing homelessness and low-income families achieve sustainable independence through a holistic community-based approach.

# 2019 Financial Overview

## Income

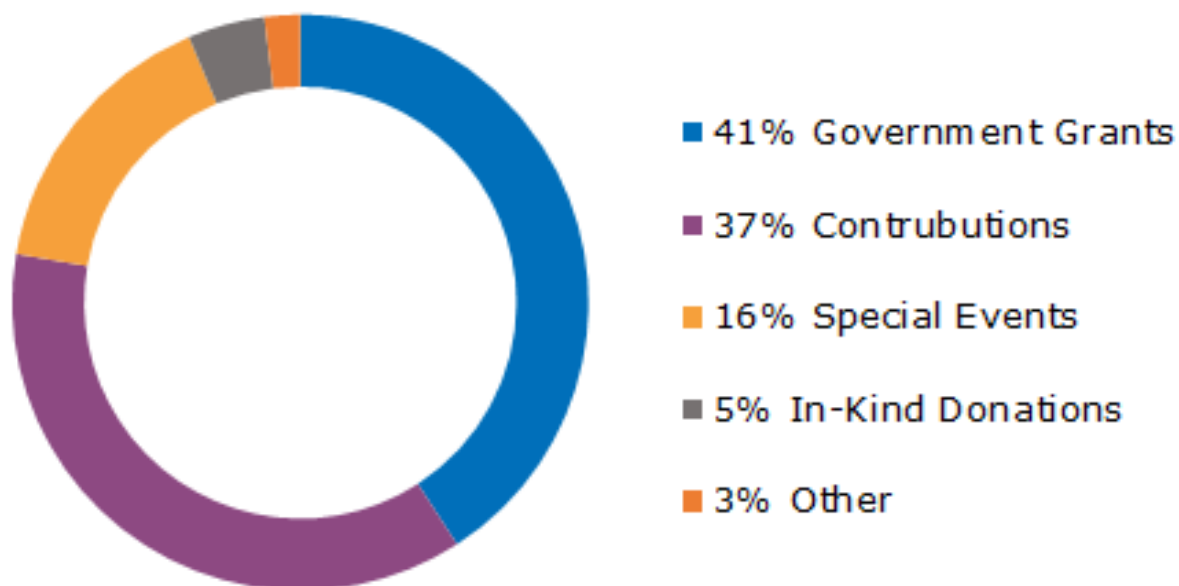

## Expenses

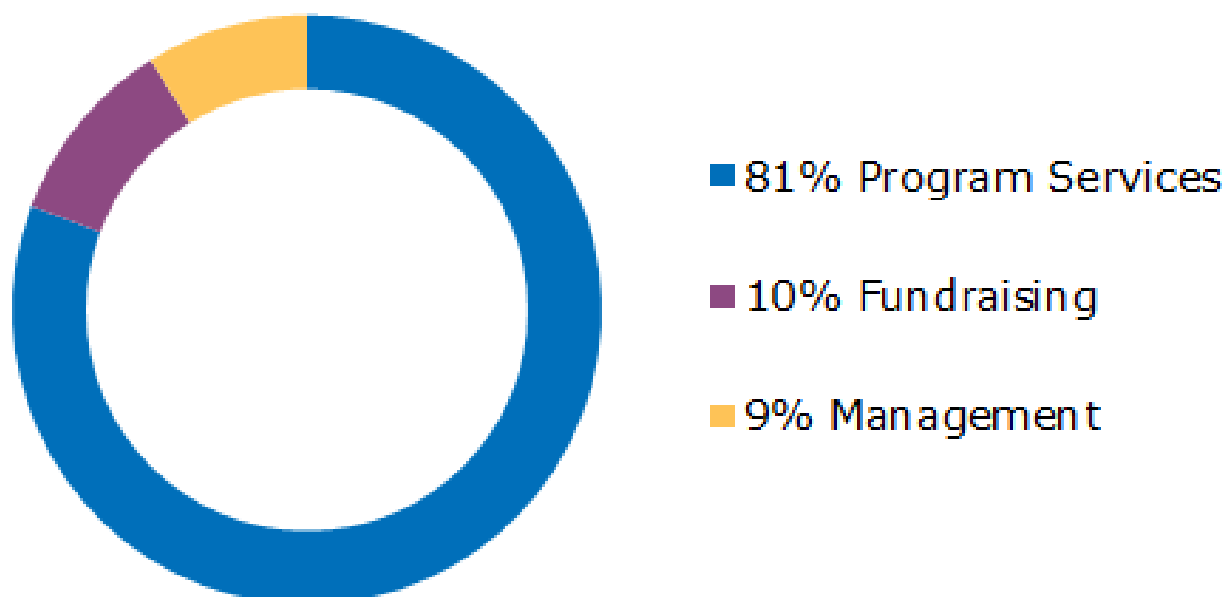





# Thank You to Our Donors!

**The IHN *Dream Team* is a group of individuals who make a five year pledge of \$1,000 or more annually to provide IHN with sustainable non-designated funding. Being able to count on this pledged income allows IHN to plan for the future of the organization.**

## Dream Team

Peter & Lisa Abdill  
Jill & Stan Altmark  
Bill and Pat Arnold  
Dyice & Gary Beckham  
Beth Berns  
Gerry & Linda Blume  
Rene & Marvin Clawson  
Susann & James Connors  
Chris Costanzo  
Tim Delorm  
Michelle Dice  
Shari Dinowitz  
Arden & Alan Epstein  
Beth Fuqua  
Howard Kerbel  
Matthew & Lauren Gewirtz  
Laura & Walter Giles  
Robert Glassman  
Rick Gray  
Cynthia Green  
Marguerite &  
Daniel Greenfield  
Madaline Haigentz  
John & Helen Harvey  
Andrea Hirschfeld  
Lori & Alan Jacobs

Susan Kelley-Razaire  
Alexandra Kent &  
Samuel Selesnick  
Jhanna Krentzel  
Leah & Jeff Kronthal  
Joanne LaQuaglia  
Anthony Leitner  
Gigi & Karl Loh  
Denise Luft  
Ellen & Wendell Maddrey  
Annemarie & Harpal Maini  
Wendy Marcus  
Terry & Lori Martin  
Kimberly Ralston Miller  
Alan & Robin Mintz  
Joyce & Sam Moulthrop  
Chris & Gennie Murphy  
Mary Murphy  
Lisa & Fred Orlan  
Joe Palumbo  
Sumukha Ravishankar  
Ed Remsen &  
Diane Wiley  
Barbara Winson Riedel  
Hilton Rose  
Mary Beth Scherer  
Maria Shapiro  
Sara & Jeff Smith

Kathy & Craig Stine  
Jamelle & Michael Straker  
Jill & Josh Tarnow  
Charles & Judith Thompson  
Julie Warren  
Sharon & Joshua Weintraub  
Mary Ellen Lawrence  
Meredith & Doug Wright  
Donna & William Zaros  
Don Zief  
1Anonymous donor



## \$10,000+

Mr. & Mrs. William Artemenko  
Capitol One Services  
County of Essex Grant Program  
Emergency Food & Shelter National Program  
Orange Orphan Society  
Partners for Health Foundation  
Jane & Kevin Quinn  
Kathy & Craig Stine  
The Heller Foundation  
2 Anonymous Donors

## \$5,000-9,999

Peter & Lisa Abdill  
Mrs. Tricia Brentjens  
Mr. & Mrs. Jeff Kronthal  
Gigi & Karl Loh  
Ellen & Wendell Maddrey  
John Vaske  
Mr. & Mrs. Joshua Weintraub  
CRE Finance Council (Wells Fargo)  
Investors Bank Foundation  
Montclair Fund For Women  
The Montclair Foundation  
Turrell Fund  
The Whitehill Foundation  
Wilf Family Foundation  
1 Anonymous Donor

## \$1,000-4,999

Dr. & Mr. Nino Badridze  
Mr. & Mrs. Andrew M. Bary  
Glenn Garber & Clare Begley  
Mr. & Mrs. Gerald Blume  
Elizabeth & Tim Bozik  
Kay & William Britton  
Mrs. Julia Cerny  
Mr. & Mrs. Stephen Chiarello  
Esther Cohen  
Jodi & Wayne Cooperman  
Ms. Mary E. Dawkins  
Nancy Dufner  
Dyice Ellis-Beckham

Alan & Arden Epstein  
Beth Fuqua & Howard Kerbel  
Matthew & Lauren Gewirtz  
Robert Gibby  
Mr. & Mrs. Richard Glancy  
Mrs. & Mr. Arlene Gonnella  
Dr. Cynthia Green & Mr. Joshua Jablon  
Marguerite (Margo) & Daniel Greenfield  
David & Shirley Grill  
Mr. & Mrs. Missak Haigentz  
Mr. & Ms. Brett Harwood  
Peter Howard  
Ms. Haila Hudson  
Katherine & Richard Innis  
Mr. & Mrs. Alan Jacobs  
Lynn Jaeger  
Mrs. Laura Janay  
Roxanne & Greg Kam  
Eileen & James Kelly  
Ms. Anne-Marie Kim & Mr. Theodore Lubke  
Ms. Victoria King  
Deborah Kiraly-Gordon & Scott Gordon  
Ms. Maureen Leidl  
Mr. & Mrs. Anthony Leitner  
Susan & Albie MacLaury-Hecht  
Mr. & Mrs. Andrew Mason  
Sydra Miller  
Mr. & Mrs. Alan Mintz  
Mr. & Mrs. Harold Moore  
Mr. & Mrs. Tom Moriarty  
Christopher & Gennie Murphy  
Mr. & Mrs. Paul Musho  
Mr. James R. Perry & Ms. Andre Sanford  
Mrs. Sumukha Ravishankar  
Ms. Barbara W. Riedel  
Mr. & Mrs. John Scherer  
Mark Seal  
Mr. & Mrs. Ben Seelaus  
Gary & Deborah Shedlin  
Michele & Paul Sionas  
Millard Smith & Ann Roberson-Smith  
Kristin & Kevin Sterling  
Elizabeth & Todd Stevens  
Deborah Stine  
Jill & Josh Tarnow  
Mr. & Mrs. Tim Terry  
Mr & Mrs. Charles Thompson  
Mr. Ben Pierson & Ms. Carey Thorpe  
Eric & Caroline Updyke  
Renita Weber  
Mary Weichert  
Mr. & Mrs. Ira Weidhorn  
Mr. & Mrs. Alan Weissman  
Lawrence & Barbara Westlake  
John & Lisa Westlake

Mrs. Dorothy Wetzel & Dan Sugarman  
Deborah & Foster Wright  
Mr. & Mrs. Paul Zoidis  
Allison Ziefert Real Estate Group of  
Keller Williams MidTown  
American Express Charitable Fund  
Buy a Thread  
Charities Aid Foundation America  
Congregation Beth El  
Morgan Stanley  
Network For Good  
Paypal Charitable Giving Fund  
Pfizer Foundation  
Philadelphia Indemnity Insurance  
Prospect Presbyterian Church  
Robert Goldberg & Laurie Goldberg  
Family Fund  
Saint Stephen's Episcopal Church  
Stocks Family Fund  
The Benevity Community Impact Fund  
Union Congregational Church  
United Methodist Woman  
United Presbyterian Church of  
West Orange  
Wells Fargo Advisors  
Wyoming Presbyterian Church

## \$500-999

Dr. Renee Alsarraf  
Jill & Stanley Altmark  
Mrs. Erica Anthony  
Mr. & Mrs. Elliot Asarnow  
Mrs. Nicole Bell  
Mr. & Mrs. Sol Bernstein  
Mr. & Mrs. David Berry  
Mr. Mike Byrnes  
Mrs. Kristen Carlberg  
Liam & Suzy Carr  
Dr. Cara M. Cassino  
Tom Cherry  
Mr. & Mrs. Steve Chew  
Mr. Morgan Coleman  
Susann & James Connors  
Mr. Carlton Daniels  
Anne Delaney  
Mr. & Mrs. Brian Falconer  
Ms. Carolyn Ferolito  
Ms. Anna Fisch  
Mr. & Ms. Stephen Fisher

Kate Foss  
Mrs. Terri Friedman  
Dorothy Gemmell  
Mr. Thomas Giblin  
Ms. Janet Iacobuzio & Ms. Ilene Fishman  
David Kasdan  
Daniel & Julia Kau  
Mrs. Jhanna Krentzel  
Deborah & Brian Lasday  
Mrs. Susan Lawler  
Mr. David Levinson  
Mrs. Wendy McEwan  
Selma & Jacques Mitrani  
Mr. John O'Grady & Brad Motta  
Mr. & Ms. Sam Moulthrop  
Mr. Ian Mount  
Ellen Nolff  
Mr. & Mrs. James Pellicane  
Mr. Herb Perten  
Mrs. Carolyn Pinto  
Sharon Portnoi  
Scott Reynolds  
James F. Robinson  
Mr. Christopher Rowe & Dr. Cathy Rowe  
Dale Russakoff & Matthew Purdy  
Mrs. Meredith Schwartz  
Eva & Roger Serruto  
Mr. & Mrs. Andrew Shainberg  
Thomas & Karen Shea  
Barb Short  
Rickey & William Slezak  
Mrs. Angela Sullivan  
The Victoria & Kyle Fritz Fund  
Mrs. Jennie Tinkelman  
Daniel Tozzi & Frances E. Smith-Tozzi  
Harriett & Neale Trangucci  
Ms. Bari Waxman & Mr. Allen Lindstrom  
Alex Zaltsman  
Center For Spiritual Living North Jersey  
Civics & Government Institute  
Glen Ridge Congregational Church  
Grace Presbyterian Church  
South Orange Elks Lodge 1154  
Theodor & Maureen Kundtz Charitable Fund  
William H. Connolly & Co.

## \$100-499

Ms. Hillary Albert  
Mr. & Mrs. Gideon Alpert  
Hilary Apicella  
David & Ann Arndt  
Ms. Sherrill Austin  
Mrs. Heidi Axelrod  
Jacqueline Baillargeon  
Dr. Ken Bannerman & Ms. Judith Wildman  
Penina Barr  
Mr. Frank Barszcz  
Holly & James Barszcz  
Mrs. Wendy Beckerman  
Mr. Rene R. Bertr&  
Graceann & Jeffery Bisig  
Mrs. Karen Bisk  
Carolyn Buck  
Mrs. Elizabeth Burkl&  
Kimberley Casciaro  
Ms. Julie Micou M. Cerf  
Ms. Doris Cheng  
Mr. & Mrs. John Chernansky  
Mrs. Barbara Chesler  
Mrs. Seema Chetal  
Drs. Frederick Chichester & Patricia Kenschaft  
Edward Clydesdale  
Ricahrd & Alexandra Cole  
Mr. & Mrs. Jim Cole  
Mr. John Collier  
Anne Colucci  
Robert S. Conaway  
Ms. Lillian Cook  
Chris & Karen Cotter  
Michelle Covello  
Amy Cox-Martins & Michael Martins  
Ms. Maria Czin  
Mrs. Sara D'Andrea  
Mr. F. A. Daly  
Ms. Julia S. Dawson  
Michael Donoghue  
Dr. Thomas Felder & Mrs. Sara R. Dorn  
Nicole Ducharme  
Helen & Michael Dudek  
Mr. & Mrs. David Duleba  
Brian Dunstan

Mrs. Karen Eisenberg  
Dori & Michael Ellsworth  
Mr. & Mrs. Hans Ephraimson  
Laura Epstein  
Pia Erman  
Robin & Terry Ewert  
Mr. Doug Ewertsen  
Rich Fiore  
Mrs. & Mr. Roger Flax  
Patrick & Alice Forsyth  
Katie Foster  
Fred Alger Management, Inc.  
Mr. & Mrs. Steve Fromm  
Theresa Garcia  
Henry Gerstman & Sandra Duguid  
Ms. Helen-Marie Goff  
Ms. Rebecca Goldberg  
& Mr. William Goodman  
Mrs. Joanna Goldin  
Ms. Anne Gorfinkel  
Dr. & Mrs. David Goulding  
Mary C. Graves  
Jason Grebin & Lorie Kombert-Grebin  
Nancy Greenberger  
David & Zelda Grenstein  
Marc & Aileen Grossberg  
Mr. & Mrs. Richard Hagemann  
Mr. & Mrs. Byrd Hahn  
Ms. Margaret Hill  
Ms. Jan Hoffman  
David & Claire Hogenauer  
Mrs. Emily Hyans  
Mr. Larry Jameson  
Susan Johnson  
Deepa & Lynch Kairen  
Marsha Kalman  
Mr. Steven Kamen  
Mrs. Varianny Kapur  
Richard Keller  
Ms. Alexandra Kent & Dr. Samuel Selesnick  
Mrs. & Mr. Roxanne Kent  
Mr. & Mrs. David Keys  
Mr. & Mrs. Tim Korth  
Susan & Stan Krcmar  
Mr. & Mrs. Stephen Ksenak  
Peg Zitko Kurman  
Mr. & Mrs. Lanny Kurzweil

Mr. & Ms. Darryn Lacy  
Pouya Lavian  
Dr. & Mrs. Stuart Leitner  
Bruce Levitt & Shelley Slafkes  
Gerald & Carole Lewis  
Ms. Marianne Lloyd  
Mr. Gregory Lotz  
Mrs. Denise Luft  
Mr. John Lynch  
Mr. James Lytle  
Mrs. Heidi MacBlane  
Mr. Jorge Madrazo  
Mrs. Cynthia Maiullo  
Jane Marcus & Johnson Tyler  
Howard Margolis  
Frances & Steven Maritato  
Joseph Mason III, DMD  
Mr. Gerardo Mastrolia  
Julie & Doug Mazer  
Ellen & William McCahill  
Mr. & Mrs. Alan Meades  
Mr. & Mrs. Ronald Merritt  
Mr. & Mrs. Erwin Mevorah  
Mrs. Judy Meyers  
Mrs. Maggee Miggins  
Ms. Bernadette Miragliotta  
Anneliese Mitnick  
Jeffery & Barbara Morgan  
Kathleen Mullan  
Jane Murphy  
Mr. & Ms. Derek Murphy  
Mrs. Eileen Neri  
Mrs. Roseline Neveling  
Susan Nourbakhsh  
Kimberly O'Hare  
Sara & Richard Olson  
Ms. Laura L. Palomaki  
Mr. & Mrs. Robert Panza  
Ms. Carolyn Parisi  
Alan Paul  
Mrs. Devinka Peiris  
Erica Peled  
Miriam A. Peretsman & Paul Breene  
Mr. & Mrs. Steven Plump  
Mrs. Maria Quigley  
Mrs. Kathy Quinn  
Sharon Raanan  
Mr. & Mrs. Mark Rakov

Cecilia Recalde  
Mr. & Mrs. Adam Reisboard  
Lisanne Renner  
Mr. Jon G. Riecke  
Mrs. Kathy Rieckert  
Arnold Rifkin  
Janet & Dino Robusto  
Mr. & Mrs. Stuart Rosenblatt  
Diane & Craig Rothenberg  
Judith Rubashkin  
Mrs. Segal Sagev-Harel  
Ms. Susan Schear  
Mr. & Mrs. Michael Schulman  
Mrs. Priscilla J. Sewell  
Ms. Sunanda Sharma  
Jonathan Sharret  
Renee Sherman  
Emil Shteinberg  
Mrs. Leslie Shulman  
Dr. Dale Shuster  
Ms. Hazel Anne Siegel  
Mr. & Mrs. Robert Simek  
Mr. Harold Simon  
Mrs. Carina Sinclair  
Ethel & Robert Singer  
Sara & Jeff Smith  
Mr. & Mrs. Michael Sneden  
Mr. Jeff Sobel  
Valerie Spain  
David & Ginger Stearns  
Rosemary & Robert Steinbaum  
Ms. Karen (Tia) Swanson  
Ms. Sara Thom & Mr. Marc E. Hanes  
Elisa & Andrew Toland  
Paula Toland  
Nina & Richard Turton  
Samantha VanderMeulen  
Alison Van Raaphorst  
Ms. Joan F. Walsh  
David & Kimberly Warco  
Mr. & Mrs. David Ward  
Mrs. Joanne Watkins  
Amy Weiss  
Mrs. Eileen Weiss  
Mrs. Rona Wenik  
Tammy & Robert Westney  
Mr. & Mrs. Lennard Wharton  
Debbie Woodbury

Erika & Greg Wright  
Mrs. Julie Yadgaroff  
Ms. Joy Yagid  
Effie & Steve Yuen  
Mr. Don Zief  
Michelle Zupancic  
Allison Task  
Arc Thrift Stores  
AT&T Matching Gift Foundation  
Bloomfield Presbyterian Church On The Green  
Central Presbyterian Church  
Congregation B'nai Jeshurun  
Congregation Shomrei Emunah  
Deutsche Bank Americas Foundation  
Ethical Culture Society  
First Presbyterian Church of Verona  
John J. Giblin Association  
Just Give  
Pingry Interfaith Hospitality Network Club  
PSE&G Services Corporation  
Rotary Club of Springfield New Jersey  
Shea Family Fund  
Short Hills BBG  
Temple Ner Tamid  
The Presbytery of Newark  
The Religious Society of Friends  
United Way of Greater Los Angeles  
Unity of Montclair Church  
1 Anonymous Donor

**\$1-99**

Jacqueline Anderson  
Anne Abate  
Mrs. Aubin Ames  
Ms. Linda Ariel  
Christine Avicolli-Bourquin  
Mr. Brian Bamforth  
Mrs. Roni Bamforth  
Bruce Benson  
Taryn Berelowitz  
Anne Berman  
Mrs. Aileen Binder  
Ms. Anita Lynn Bocchini  
Ms. Sandra Bugg  
William H. Burgess  
Mrs. Regina Cariddi

Mrs. Lisa Charles  
Patricia S Chrisman  
Dr. Sheila Cole  
Barbara & Steven Colin  
Ann Columbo  
Mrs. Jennifer Crohn  
Mr. & Mrs. Dennis Cronin  
Eva Curtis  
Helen & James De Barbieri  
Ms. Amy Dell  
Theresa Diglio  
Ms. Rebecca Doggett  
Joan M. Donnelly  
Mrs. Joanne Egan  
Sara Ann Erichson  
Mrs. Gloria Essoka  
Ms. Diane Esty & Mr. David Oscar  
Kathleen Fear  
Mr. Jeffrey Feinberg  
Mrs. Marcy Felsenfeld  
Julie Fermaglich  
David & Patricia Fitzgerald  
Maggie Frank  
Mr. & Mrs. Stephen Friedman  
Mr. & Mrs. Bela A. Gajary  
Ms. Carol Gallo  
Mrs. Esther Goetz  
Suzi Gohar  
Caroline Goldstein  
Mr. & Mrs. Paul Goldstein  
Ms. Robin Gordon  
Chet Gowda  
Mrs. MaryColleen Grazioso  
Emilie Greenberg  
Miriam Greene  
Mrs. Jill Grill  
Melissa Haber  
Marc Hanes  
Mr. & Mrs. Rodger Harris  
Rosalind Herschthal  
Paige Hershkin  
Allura Hipper  
Mr. Robert H. Hoffman  
Jennifer Holland  
Mr. & Mrs. Dana Hollis  
Michele Horowitz  
Mr. & Ms. Ronald Houseley  
Stanley Isenberg

Mrs. Rosemary Iversen  
Jill & Thomas Jeszeck  
Jill E. Johantgen  
Aida Jones  
Karen Jones & Peter Wenger  
Ms. Emma Justice  
Dana Kelly  
Hal Kimowitz DMD  
Ms. Suzanne Klar & Marc Brunner  
Mr. Allen Kohan  
Susan Krauser  
Mr. & Mrs. Jeffrey Kunkel  
Debra Kupferman  
Dr. & Mrs. Norman Ladov  
Ms. Valyrie K. Laedlein  
Joanne & Fred Langbein  
Mr. & Ms. John Lasiter  
Bruce Levine  
Mrs. Janice Lippman  
Phyllis P. Lowenthal  
Juliana Lupu  
Sara Lynch  
Erin Maguire  
Ms. Lisa Mahn  
Mr. & Mrs. Jeffrey Majtyka  
Mr. & Mrs. Dennis Malloy  
Mr. & Mrs. Gregory Maloney  
Neeli Margolis  
Mrs. Joanne Marren  
Mr. & Mrs. Lee McQuillin  
Ms. Mary Mellow  
Lynn Mesuk  
Dr. Mark Milwicki  
Sandra & Gregory Murphy  
Mr. Christopher Nelson  
Florence Oliver  
Mr. & Mrs. Jehiel Orenstein  
Mr. & Mrs. John Otchy  
Mrs. Michele Patrone  
Berit Peri  
Brigit Pinnell  
Jacqueline Pizzolato  
Patricia & Micheal Politi  
Dylan Quinn  
Randi Raanan  
Loretta Rhodes  
Shani Rhodes  
Mr. & Mrs. John Rice

Kim Rodriguez  
Jean W. Roos  
Robin Ross  
Mr. & Mrs. Bruce Rounsavill  
Mrs. Suzanne U. Ryan  
Brian Sands  
Bette Schultz  
Mr. David Schwartz  
Patricia M. Scola  
Mr. & Ms. Stuart Sender  
Ron Silver  
Mr. Mark Slade  
Avrin Slatkin  
Cathy Solomon  
Ms. Liga Stam  
Lisa Staronka  
Mr. Lawrence Stauffer  
Heather Stein  
Dan Steinhauser  
Ms. Paula Stuart  
Stacey Suden  
Maureen Sugarman  
Georgette Sullivan-Bauman  
Mr. & Ms. Harvey Susswein  
Mrs. Barbara Szewczyk  
Mrs. Nancy-Jo Taiani  
Mr. Adam Taplin & Ms. Antonia Vaccaro  
Lisa Tokuda  
Mr. & Mrs. Matthew Traub  
Alli Trief Sheller  
Mr. Stuart Turnbull & Lynn Riker  
Dianna Vays  
Sandra Voremberg  
Ms. Patricia Warren  
Mrs. Lois Whipple  
Ms. Jill Williams  
Mary Williams  
Mrs. Susan Worth  
Ms. Susan Youdovin  
William H. Zeevalk  
Wendy Zelnick  
Central Jersey Family Health Consortium  
Newark Academy  
Pledgeling Foundation  
PriceWaterhouseCoopers  
Charitable Foundation  
UBS Matching Gifts Program  
Vincent United Methodist Church  
1 Anonymous Donor





# Thank You to Our Congregations!

## Host Congregations

Vincent United Methodist Church  
Grace Episcopal Church  
St. George Episcopal Church  
Wyoming Presbyterian Church  
Park United Methodist  
Union Congregational Church  
Prospect Presbyterian  
Our Lady of Sorrows  
B'nai Jeshurun  
Notre Dame Catholic Church  
Temple Shalom  
St. Philomena's Catholic Church  
Agudath Israel  
Congregation Shomrei Emunah  
St. Mark's AME Church  
Grace Presbyterian Church  
St. Paul Baptist Church  
St. Cassian Catholic Church  
Temple B'nai Abraham  
Central Presbyterian Church  
Congregation Beth El  
Morrow Memorial Church

## Support Congregations

First Congregational Church of Montclair  
Glen Ridge Congregational  
South Orange Vailsburg Methodist  
Redeemer Church of Montclair  
Caldwell United Methodist Church  
Unitarian Universal Church of Montclair  
Christ Church  
Congregation Beth El  
Temple Ner Tamid  
St. Matthew AME Church



Interfaith  
Hospitality Network  
of Essex County, Inc.

*an affiliate of Family Promise®*

46 Park Street

Montclair, New Jersey, NJ 07042

#973-746-1400

IHNessexnj.org

infor@ihnessexnj.org

## Get Involved

Support the Interfaith Hospitality Network of Essex County and help provide families with emergency shelter and housing services in our community. Established in 1988, IHN has been keeping homeless families together and guiding them towards home and self-sufficiency. Visit us online to see how you can join our community!

## Get Social



Like us on Facebook @ihnessex



Follow us on Instagram @ihnessex