



ANNUAL REPORT

2020



A Letter from the Board President

This year was a challenging time for Family Promise of Essex County, but I am constantly reassured by our extraordinary commitment to responding to the urgent needs of Essex County's most vulnerable residents.

In the long shadow of the Covid-19 pandemic and its devastating economic toll, our services are in growing demand. In 2020, in addition to resuming our shelter program in hotels, with rigorous safety precautions to protect our dedicated staff, volunteers and families, we also have continued our prevention and stabilization programs that provide rental and security deposit assistance to people at risk for eviction.

People in our community--donors, volunteers, and concerned residents--have opened their hearts to help those affected during this difficult time. In 2020, Family Promise of Essex County helped over 250 people, more than 50% of whom are children. FPE provided over 2000 emergency shelter nights and supported over 100 people with rental assistance, so they can sustain permanent housing. FPE distributed over 5000 meals, thousands of Covid-19 safety masks, sanitizers, and other essential PPE and over 100 backpacks for virtual schooling.

A notable achievement of a different kind was our official name change. The Interfaith Hospitality Network for the Homeless of Essex County, Inc. officially became Family Promise of Essex County, Inc. (FPE) in July 2020. Despite the name change, our mission remains EXACTLY the same: to help families experiencing homelessness achieve self-sufficiency by providing shelter, housing assistance and an array of social services through a community-based approach. We made the decision to embrace the recognizable Family Promise name to be more in line with Family Promise National and our affiliates and to reflect our ever-broadening scope. The name refers to the promise, in the sense of commitment, which communities make to families in need. But it also refers to the promise, the potential, inherent in every family.

To our concerned community of volunteers, donors, and others who have shared so generously, and on behalf of our dedicated Board and staff, I offer my sincere gratitude. Thank you for helping us to continue to deliver these critical services to our Essex County families in need. Especially given our current public health crisis, your generosity is what allows us to do the work we do.

Warmly,



Chris Murphy
Board President



*Note that in July 2020, we changed our name from Interfaith Hospitality Network to Family Promise of Essex County, Inc.

Board and Staff

STAFF

Jackie Baillargeon
Interim Executive Director

Brenda Myrick
Director of Social Services

Stephanie Edwards
Case Manager

Danee Sarman
Associate Director of Development

Melissa Perales
Manager of Community Engagement

Belinda Bryant
Van Driver/ Administrative Assistant

BOARD

Chris Murphy
President

Kathy Stine
President Emeritus

Gigi Loh
Second Vice President

Robert Shannon Conaway
Treasurer

Sherill Lacy
Ambassador Program Chair

Ellen Maddrey

Jane Zoidis-Quinn

Lamont Swittenberg

Dale Russakoff



Covid-19 safety protocols were vigilantly followed at FPE for all staff and clients.

Pictured: Family Promise of Essex County staff and board members with Essex County Executive, Joseph N. DiVincenzo, Jr



In 2020, due to the Covid-19 pandemic, FPE saw more than a 100% increase in the number of calls from people looking for homeless prevention support.

The Impact YOU Made

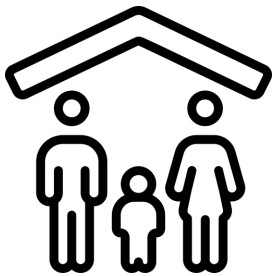

250+

People Served
(50% were children)

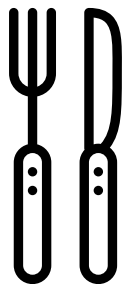

5,500+

Meals Provided

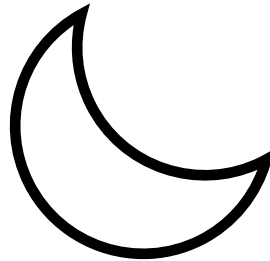

2,000+

Nights of Emergency
Shelter Provided



100+

People Supported with
Homeless Prevention
Rental Assistance

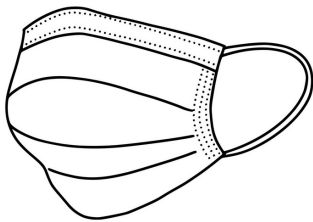

2000+

Covid-19 Safety Masks
Provided



140+

Hours of Virtual
Tutoring in
our After School
Program

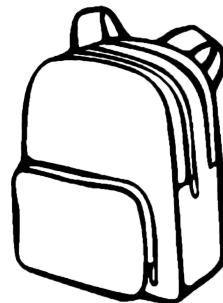

110+

Backpacks
Distributed for
Virtual Schooling



450+

Holiday Food
Baskets
Distributed

Emergency Shelter Program



Family Promise of Essex County provides temporary emergency housing through a network of approximately 40 churches and synagogues in Essex County. Our shelter model includes a hospitality network of over 1000 volunteers a year, comprehensive guidance and referrals to find housing and jobs through case management by FPE case workers, and community engagement through congregational and other volunteers. Congregations host three or four families (up to 14 people) for a week at a time, providing sleeping and relaxation areas, with volunteers from the congregational membership providing meals, activities, and overnight supervision. Due to the Covid-19 pandemic, FPE temporarily switched to a hotel shelter model and provided food gift cards for shelter clients. During the day, FPE's professional social services staff provide ongoing case management and programming at the FPE Family Resource Center in Montclair. The center is also available for access to phones, computers and shower facilities.



Housing and Stabilization Programs



Family Promise of Essex County works to place our shelter families into permanent housing as well as to prevent evictions and homelessness for other non-shelter family clients. Services for this program include assistance with back rent, first and last month's rent, and security deposits as well as case management services. During this time, families work with an FPE case manager to achieve their goals for stable housing, independence, and self-sufficiency. In addition to case management, FPE includes services such as job training, job search and interviewing skills; seminars on workplace protocol, budget management, landlord/tenant relationships, apartment maintenance, wellness and nutrition; and assistance with childcare and transportation options. In 2020, FPE supported over 100 people with rental assistance. Families in the Prevention and Stabilization Program join our short-term shelter families in becoming part of our FPE community. Many clients stay connected to FPE for years, attending our holiday parties and making use of additional services such as the disbursement of donated clothing, toiletry items, book, and toys.



Youth and Family Programs



As part of FPE Housing and Stabilization support services, FPE provides Youth and Family Programs for youth who are currently or have previously been in our emergency shelter or prevention and stabilization programs, as well as local youth from the community. One goal of this program is for youth experiencing or at-risk-of homelessness to have opportunities to feel part of their communities and participate in events with their peers, building self-esteem, self-confidence, and resiliency. In 2020, the after-school program was held virtually and children received homework help from virtual tutors. FPE provided school supplies and clothing, birthday and holiday parties, and even Halloween costumes. In 2020, FPE provided over 100 school back packs, along with laptop computers and other hardware for online schooling. In addition, our program includes summer camp opportunities and other educational and community-building field trips. In the past, trips have included visiting the Franklin Institute in Philadelphia, the Camden Aquarium, as well as a Beach Day at Point Pleasant Beach. FPE is also proud to host our own Girl Scout Troop made up almost entirely of girls in our emergency shelter and the prevention and stabilization programs.



A Family's Success: Shareen's Story

When Shareen came to Family Promise of Essex County this August, she and her children, Turrell and Virginia, were in need of stable housing that they could call home. **Like so many families, their lives were upended by the COVID-19 pandemic.** Shareen lost income and was evicted after her work hours were cut, and she couldn't afford housing or life necessities on her own.



“God was leading me to Family Promise. I don't know where me and my children would be without it.”

SHAREEN, FAMILY PROMISE OF ESSEX COUNTY (NJ) GRADUATE

In September, she and her children entered the FPE Shelter Program, through which they were housed in a hotel and given food gift cards, while the FPE staff provided counseling and support. **We are happy to say that Shareen received the support she needed and has moved into her own fully furnished apartment.** She finally had a place to call home just in time for the holidays! Shareen feels that “God was leading me to this organization. I don't know where me and my children would be without it.” Shareen expressed, “This is the best Christmas gift that I could give to my kids, is this home. I feel so blessed by this organization.”



“My team, at Allison Ziefert Real Estate Group has a long history of supporting local events and causes. About 3 years ago, we decided to focus our giving on one organization and we chose Family Promise of Essex County.” - Allison Ziefert, FPE Donor

Donor Highlight

"Why I Give"

After a decade in real estate I still love my job. I am blessed to have a career that combines several of my passions-- architecture and design, building community and helping people. I am a founding agent of Compass NJ where I lead a top-producing team. In 2020, we closed \$50 million in sales volume and helped 70 families buy, sell or rent homes. **This year, issues of equity and justice in the housing market and in the world are in the front of our minds like never before.** My team has a long history of supporting local events and causes. About 3 years ago, **we decided to focus our giving on one organization and we chose Family Promise of Essex County, Inc.,** a Montclair-based not for profit organization that provides food, shelter, and support services for homeless families in our area. To me, this seemed like an obvious choice given what we do. **We donate to Family Promise with each and every house closing.** There are so many families facing extra challenges for the 2020 holiday season, so we decided to support a family of five by covering the full cost of their holiday gift wish list including a kindle, digital camera, socks, slippers, dolls and bracelets! This family has three girls (ages 3, 6 and 12) and they moved to an apartment in Irvington, with the help of FPE, after being in a shelter last summer. We are local market experts who specialize in Maplewood/South Orange, West Orange, Millburn/Short Hills and Montclair, NJ, as well as the surrounding towns. It's always our goal to provide the highest level of boutique service coupled with candid advice so that our clients have the strategies and information to make the best real estate decisions. The Allison Ziefert Real Estate Group has platinum level sales volume, but our biggest reward is earning an excellent, heartfelt client testimonial or referral from a happy buyer or seller.



In 2020, FPE Virtual Events brought in a combined total of over \$150,000!

Virtual Event Highlights

Thank you to everyone who participated in the November 14th, 2020 Family Promise of Essex County Film Screening Event! We were honored to share the film, "Inocente", an Academy Award winning documentary about one teen's struggle to become an artist while experiencing homelessness. Along with a Zoom panel discussion, which included Inocente herself, the event provided a wonderful opportunity to engage with our community even in this time of distancing. Although the event was free of charge, we raised over \$23,000 thanks to the wonderful coordinators, volunteers and friends of FPE. **This money will go towards serving FPE families on their road to stability.** Our core values at FPE include engaging the whole community in combating family homelessness. We truly can't do this essential work without your volunteer efforts and donations.



Celebrity

Tracey

Serenity

Tracey and his family speaking about their success in FPE Programs at the Film Screening Event

You can find this video and more at the FPE website and YouTube Channel

2020 Financial Overview

Income

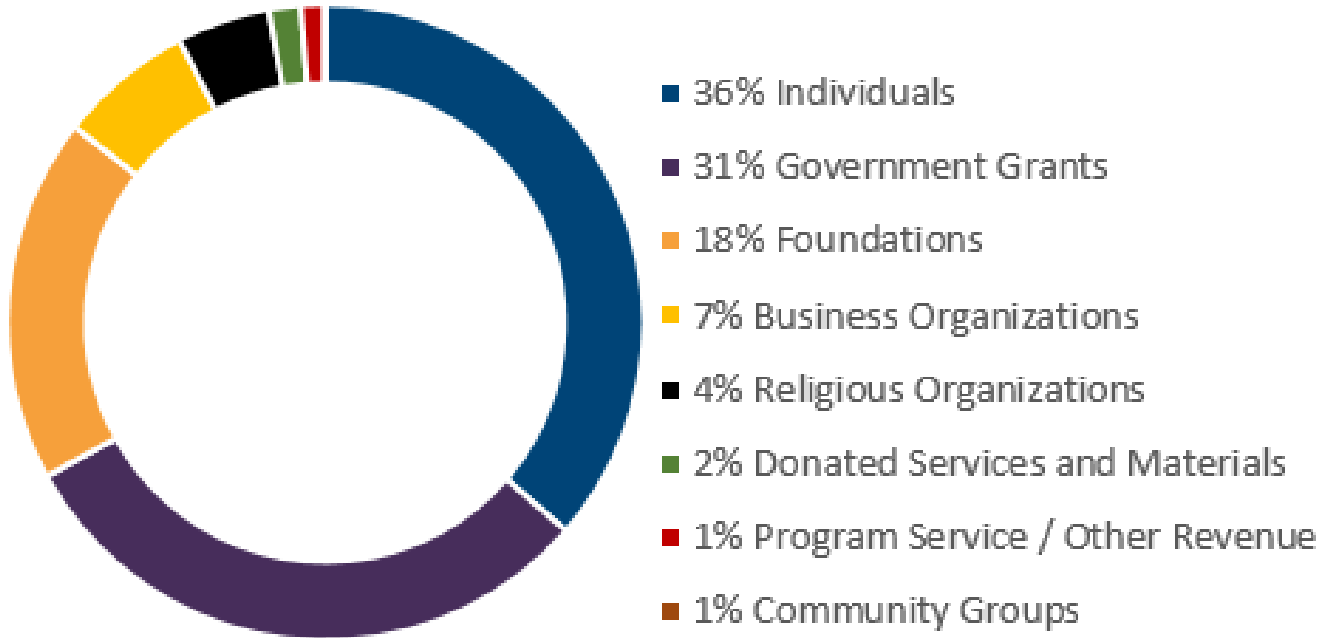

Expenses

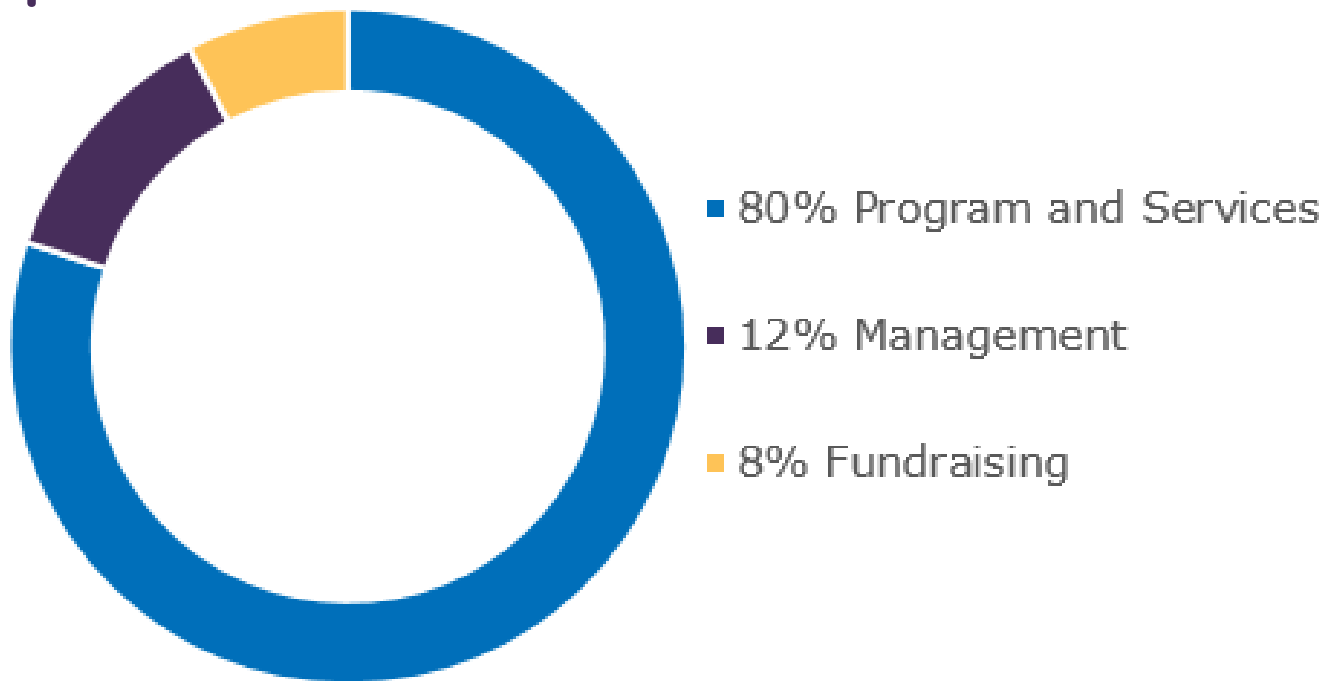

See a more detailed financial report in our 2020 Audited Financial Statement at
Family Promise of Essex County website
<https://www.fpessexnj.org/financials-annual-reports/>



Thank You to Our Donors!

The FPE Dream Team is a group of individuals who make a multi-year pledge of to provide FPE with sustainable non-restricted funding. Being able to count on this pledged income allows FPE to plan for the future of the organization.

Dream Team

Ann Arndt
Claire Asarnnow
Nino Badridze
Nicole Bell
Elliot Berndt
Beth Berns
David Berry
Graceann Bisig
Tricia Brentjens
Cheryl Burstein
Regina Cariddi
Kristen Carlberg
Julia Cerny
Doris Cheng
Parinaz Cole
Congregation Beth El
Jodi Cooperman
Amanda Damesek
Mary Dawkins
Heather Dibble
Joycie Ebb
Arden Epstein
Doug Ewertsen
Anna Fisch
Beth Fuqua
Valerie Grant
Marguerite and Daniel Greenfield

Shirley and David Grill
Laurie Haber-Goldberg
Paige Guest
Claire Hogenauer
Lynn Jaeger
Bonnie Jaffe
Laura Janay
Alexandra Kent
Victoria King
Suzanne Klar
Susan Lawler
Maureen Leidl
Anthony Leitner
Susan MacLaury-Hecht
Ellen Maddrey
Terry Martin
Wendy McEwan
Gordon Meth
Marc Meriweather
Sydra Miller
Robin Mintz
Mary Moore
Diane Moriarty
Chris Murphy
Karen Noble
Laura Palomaki
Devinka Peiris
Shruti Ramesh
Sumukha Ravishankar

Elizabeth Redwine
Lisa Reisboard
Kathy Rieckert
Jennifer Rosenblatt
Dale Russakoff
Lynn Schlesinger
Michael Schulman
Meredith Schwartz
Michelle Sionas
Ricky Sleakek
Valerie Spain
Elizabeth Stevens
Deborah Stine
Edward Stuart
Susan Stucker
Jane Susswein
Michelle and Lamount Swittenberg
Fran Taber
Carey Thorpe
Jennie Tinkelman
Caroline Updyke
Bari Waxman
Robin Weidhorn
Sharon Weintraub
Barbara Westlake
Dorothy Wetzel
Wilf Family Foundation
Frank Wood
Debbie Woodbury
Julie Yadgaroff
Alex Zaltsman

\$10,000+

County of Essex Grant Program
Wendell and Ellen Maddrey
Christopher and Gennie Murphy
Kevin and Jane Quinn
Craig and Kathy Stine
Capital One Services, LLC
Fidelity Investments Charitable Gift Fund
Josh and Judy Weston Family Foundation
Montclair Fund For Women
Orange Orphan Society
Partners for Health Foundation
Sterling National Bank Charitable Foundation
The Montclair Foundation
The Schumann Fund for New Jersey
Walter G. Alexander Village UR III, LLC
Wells Fargo Advisors
2 Anonymous Donors

\$5,000-9,999

Peter and Lisa Abdill
Mrs. Tricia Brentjens
Mr. and Mrs. Richard Glancy
Ms. Kathleen Gosselink
Daniel and Marguerite Greenfield
Karl and Gigi Loh
Kristin and Kevin Sterling
Mr. and Mrs. Joshua Weintraub
Coldwell Banker
Investors Bank Foundation
Prospect Presbyterian Church
Turrell Fund

\$1,000-4,999

Emily and Andrew Bary
Steven and Beth Berns
Mr. and Mrs. Gerald Blume
Mr. and Mrs. Tim Bozik
William and Kay Britton
Calvin and Anne Carver
Mrs. Julia Cerny
Ms. Nicole Chalfoun
Esther Cohen
Wayne and Jodi Cooperman
Mrs. Lindsay DeSimon
Dyice Ellis-Beckham
Adam and Laura Epstein
Alan and Arden Epstein

Beth Fuqua and Howard Kerbel
Mr. and Mrs. Walter Giles
Mr. Adam Grace
Ms. Valerie Grant
Dr. Cynthia Green and Mr. Joshua Jablons
David and Shirley Grill
Ms. Emily Grover-Kopec
Matthew and Paige Guest
Mr. and Mrs. Missak Haigentz
Richard and Katherine Innis
Alan and Lori Jacobs
Lynn and Edward Jaeger
Mrs. Laura Janay
Ms. Anne-Marie Kim and Mr. Theodore Lubke
Ms. Victoria King
Pouya Lavian
Susan and Albie MacLaury-Hecht
Dr. Terry A. Martin
Kelly and Joe McDonald
Mrs. Wendy McEwan
Mr. Thomas Mercein
Mr. and Mrs. Alan Mintz
Mr. and Mrs. Harold Moore
Mr. and Mrs. Tom Moriarty
Paul and Dorothy Musho
Mrs. Shruti Ramesh
Ms. Tracee Robinson
Matthew and Dale Russakoff
Mr. and Mrs. John Scherer
Mrs. Meredith Schwartz
Mark Seal
Andrew and Merrill Silver
Michele and Paul Sionas
Lamont and Michelle Swittenberg
Mr. Ben Pierson and Ms. Carey Thorpe
Mrs. Jennie Tinkelman
Eric and Caroline Updyke
John Vaske
Mr. and Mrs. Ira Weidhorn
Mr. and Mrs. Alan Weissman
Mr. Simon and John Westfall-Kwong
Barbara and Lawrence Westlake
Dorothy Wetzel and Dan Sugarman
Alex Zaltsman
Allison Ziefert and the
Real Estate Group of Keller Williams MidTown
American Express Charitable Fund
Benevity Community Trust Impact Fund
Central Presbyterian Church
Charities Aid Foundation America

Christ Church in Short Hills
Christ Church Montclair
Congregation Beth El
Congregation B'nai Jeshurun
Conway Family Foundation
Glen Ridge Congregational Church
Grace Presbyterian Church
Mirabella Muriello Family Charitable Gift Fund
Morrow Memorial Methodist Church
New Hope Baptist Church
Saint George's Episcopal Church
Saint Paul Baptist Church
Saint Stephen's Church
Sedgwick Torelli Charitable Fund
Stocks Family Fund
Township of Montclair
Union Congregational Church
United Methodist Women
Wyoming Presbyterian Church
4 Anonymous Donors

\$500-999

Mr. and Mrs. Stanley Altmark
Elliot and Claire Asarnnow
Penina Barr
Mrs. Nicole Bell
Mr. and Mrs. David Berry
Paul Brehne
Cheryl Burstein
Tom Cherry
Steve and Sally Chew
Mrs. Karen Eisenberg
Sara Ann and Howard Erichson
Mr. Doug Ewertsen
Mr. and Mrs. Brian Falconer
Mrs. Alice Forsyth
Gabrielle Glaser
James and Eileen Kelly
Ms. Ruth Kunstadter
Mrs. Joanne LaQuaglia
Scott and Lynn Mason
Mark and Carolyn Mason
Luis and Maria Massiani
Ms. Dyllan McGee
Mr. Gordon Meth
Mrs. Michelle Miller
Sydra Miller
Sara and Richard Olson

Mr. and Mrs. John Orr
Devinka and Bimal Peiris
Cecilia Recalde
Christopher and Cathy Rowe
Eva and Roger Serruto
Mr. and Mrs. Andrew Shainberg
Rickey and William Slezak
Jill and Josh Tarnow
Mr. and Mrs. Tim Terry
Renita and John Weber
Aetos Alternatives Management
Congregation Shomrei Emunah
Network For Good
Victoria Foundation Fund
2 Anonymous Donors

\$100-499

Ms. Gail Abramowitz
Dr. Stewart Adelson
Mr. and Ms. David W. Arndt
Ms. Reba Auslander
Dr. Nino Badridze
Ms. Jacqueline Baillargeon
Mrs. Roni Bamforth
Mr. and Mrs. James Barszcz
Sol and Risa Bernstein
Mr. Rene R. Bertrand
Mr. and Mrs. Coleman Bigelow
Elisa Bildner
Mrs. Aileen Binder
Jeffery and Graceann Bisig
Ms. Elizabeth Blackshire
Joan and Harvey Bucholtz
Carolyn Buck
Mrs. Elizabeth Burkland
Carla Bush
Ken and Beth Campbell
Tracy and William Carroll
Ms. Doris Cheng
Mr. Gary Chinery
Kim and Haven Cockerham
Ms. Renee Cohen
Mrs. Julie Cohen
Albert and Sylvia Cohn
Liza Cohn
Richard and Alexandra Cole
Jim and Parinaz Cole

Dr. Irene Cooper-Basch
Mr. and Mr. Dennis Cronin
Mr. Stephen Crooks
Anne and Richard Cummings
Ada Cutler
Jerry and Maria Czin
Judith Daniels
Mitali Dave
Mrs. Mary Ellen E. Dawkins
Ms. Julia S. Dawson
Ms. Amy Dell
Ms. Jilana Dellal
Dr. Paul Desjardins
Ms. Elizabeth Dobrish
John and Karen Eckart
Mrs. Joanne Egan
Craig and Mariam Eichner
Dr. Sarita Eisenberg
Ms. Deborah A. Ellis and Hal Strelnick
Mr. and Mrs. Hans Ephraimson
Lori Erhardt
Robin and Terry Ewert
Zella Felzenberg
Ms. Carolyn Ferolito
Anita and Edward Finkel
Ms. Anna Fisch
Linda Fisher
Mrs. and Mr. Roger Flax
Ms. Carolyn Foundation
Mr. Michael Francaviglia
Mr. Ryan Freeman
Ms Carol Gallo
Bridgett Galvin
Henry Gerstman and Sandra Duguid
Mr. Thomas Giblin
Ms. Eck Khoon Goh
Ms. Rebecca Goldberg
Mr. William Goodman
Mrs. Daisy Gordon
Ms. Anne Gorfinkel
Ms. Mary Graves
David and Zelda Greenstein
Marc and Aileen Grossberg
Dr. Kyung Ha
Jane M. Hanson
Scott Hay and Mary Fowler
Tara Healey
Ms. Fern Heinig
Margo Hill

Allan and Janet Hillman
Ms. Claire Hogenauer
Mr. Paul Horan
Christopher and Deborah Houlihan
Mrs. Bonnie Jaffe
Cathy and Larry Jameson
Marguerite Jerger
Mr. Steve Jurow
Mayda Kale
Marsha Kalman
Joanmarie Kalter
Steven and Genesia Kamen
Steven and Lori Kany
Elaine and Stephen Katzman
Mrs. Susan Kelley-Razaire
Ms. Alexandra Kent and Dr. Samuel Selesnick
Marshall and Ellen Kolba
Stan and Susan Krcmar
Mrs. Victoria Kucharski
Lanny and Lynne Kurzweil
Darryn and Sherill Lacy
Ms. Valyrie K. Laedlein
Mrs. Susan Lawler
Mr. Michael Legman
Linda Lehr
Charles Leiwant
Ms. Shirley H. Li
Ms. Marianne Lloyd
Stephane and Jessica Maarek
Mr. and Mrs. William H. MacArthur
Mrs. Heidi MacBlane
Mr Jorge Madrazo
Mrs. Mija Maldonado
Jane Marcus and Johnson Tyler
Howard Margolis
Mr. and Mrs. Steven Maritato
Ms. Patty Martinez
Eugene and Mary McBride
Mrs. Christine McGrath
Marty and Judy Meyers
Amy Miano and Maurice Hryshko
Robert Middleton and Isabelle Genest
Ms. Bernadette Miragliotta
Debra Mishal
Michael and Bridget Morris
Mr. and Mrs. Gregory Murphy
Betty and Gregory Murphy
Mrs. Barbara Murray
Jeanne Esther Ndrin

\$1-99

Ms. Karen Nerlfi
Ellen Nolf
Zeva Oelbaum
Marvin and Deborah Oosterbaan
Mr. and Mrs. Robert Panza
Ms. Carolyn Parisi
Sheri Parker
Mrs. Pam Paro
Galen Pass
Alan Paul
Miriam A. Peretsman and Paul Breene
Mrs. Patricia Perlmutter
Jeffery Plaut and Amy Karas
Steve and Kathy Plump
Dinah PoKempner
Ellen Poreda
Susan Profeta
Joy Prupis
Mr. and Mrs. Mark Rakov
Mr. and Mrs. Adam Reisboard
Ms. Barbara W. Riedel
Ms. Joanne Rim
Donna Ritter
Mr. and Ms. Dino Robusto
Ms. Barbara Rosenfeld
Mr. Andrew Roth
Judith Rubashkin and Jeffrey Martel
Dr. Elissa Sanders and Mr. Alan Stepansky
Dane and Ugur Sarman
Ann and Mel Schaffer
Mrs. Lynn Schlesinger and Mr. Bill Lum
Mrs. Shayna Schmidt
Roberta Schoenberg
Mr. and Mrs. Michael Schulman
Bette Schultz
Ms. Margaret Seip and Mr. Tony Schuman
David and Jeanine Sensenich
Peter Shapiro and Bryna Linett
Bruce Shapiro
Jonathan Sharret
Ms. Ceola Shelton
Dr. Dale Shuster
Patricia Sigmon
Mrs. Carina Sinclair
Ethel and Robert Singer
Ms. Rebecca Slotkin
Jeff and Sara Smith
Valerie Spain
Ms. Sharyn Stein
Rosemary and Robert Steinbaum

Ira and Amy Steinberg
Mr. Ed Stevens
Mr. Edward Stuart
Mrs. Susan Stucker
Harvey and Jane Susswein
Mrs. Fran Taber
Ms. Sara Thom and Mr. Marc E. Hanes
Paula Toland
Daniel Tozzi and Frances E. Smith-Tozzi
Neale and Harriett Trangucci
Mr. and Ms. Richard Turton
Alison Van Raaphorst
Claudette Vaught
Ms. and Dr. Tracy Voca
Ms. Patricia Warren
Susan Waters and Stuart Schulman
Bari Waxman and Allen Lindstrom
Dr. Mark Weinstein
Mrs. Rona Wenik
Eric and Barbara Weston
Karen Westwood
Kimberly Williams
Mrs. Julie Yadgaroff
Karen Yourish
William and Donna Zaros
Wendy Zelnick
Alger Candlelight Giving Program
Bloomfield Presbyterian Church On The Green
Burton and Marsha Henry Family Giving Fund
Ethical Culture Society
First Presbyterian Church of Verona
Harris Family Giving Fund
JHanna Fine Jewelry
Penguin Random House
Pfizer Foundation Matching Gifts Program
Presbyterian Church of Livingston
PSE&G Services Corporation
RBC Capital Markets
Roseland Presbyterian Church
Shea Family Fund
Temple Sharey Tefilo-Israel
The Religious Society of Friends
Vincent United Methodist Church
Womans Club of Maplewood
10 Anonymous Donors

Mrs. Sheila E. Alexander
Judith Antelman
Ms. Linda Ariel
Mr. and Ms. Nathan Arnell
Beverley Barrett
Ms. Laura L. Batelli
Ms. Bina Beed
Mrs. Margaret Bender
Mr. Richard Berggren
Frederick Berghaus
Ms. Rena Beyer
Liba Beyer
Ruth Boroshok
Meg Campbell
Mrs. Regina Cariddi
Mr. Al Cattabiani
Ms. Carole Chesek
Amanda Chodor
Reverend Geraldine Clark
Susan Cole
Patricia Cotter and Frank Turner
Beverly D'Andrea
Rhonda Darbouze
Vincent DeSantis
Mr. Michael Dollinger
Ms. Corinne Driver
Mr. and Mrs. David Duleba
Roy and Sandra Eismann
Mrs. Mary Emanuelli
Dr. Thomas Felder
Pamela Fishman
Emily Fox
Mr. Lewis Freeman
Nancy Friedman
Robert Gibby
Mr. Willaim Glancy
Ms. Marian Golan
Mrs. Barbara Gordon
Ms. Robin Gordon
Nichelle Gordon-Scott
Mrs. Mary Grazioso
Miriam Haimes
Elizabeth Hochberg
Elizabeth Hoffman
Bonnie and Dana Hollis
Ms. Geralyn Humphrey
Mrs. Emily Hyans
Ms. and Mr. Mark Johansen
Karen Jones and Peter Wenger

Ms. Ilena Kasdan
Mr. Jason Kent
Suzanne Klar and Marc Brunner
Mrs. Tracy Kocsis
Susan Krauser
Ms. Judy Kravitz
Mr. and Mrs. Stephen Ksenak
Dr. Jeffrey Kunkel
Carolyn Lack
Mr. James Lambert
Deborah Lasday and Brian O'Reilly
Mrs. Kathy Lawrie
Reverend and Mrs. David LeDuc
Ms. Augustina Lehn
Lisa Less
Bruce Levine
Mrs. Roberta Lichtenberg
Mrs. Janice Lippman
Ms. Ruth Lowenkron
Nancy Magee
Mr. and Ms. Jeffrey Majtyka
Mr. and Mrs. Dennis Malloy
Kathryn Maloney
Ronald and Barbara Mayer
Kate McGlooin
Joshua McKay
Terry and Lee McQuillin
Mr. Marc Merriweather
Doreen Mettle
Ms. Deborah W. Michelsen
Joe Morelli
Mr. Christopher Nelson
Claire and Aaron Nierenberg
Dilania Okoko
Jeniffer Oxford
Ms. Elaine Pardalos
Gloria Parker
Ms. Kathleen Parsons
Mr. John D. Pearson
Guy Peifer
Ms. Jacque Pizzolato
Mrs. Faye Poss
Donnis Prass
Mrs. Tara Prupis
Sam Purdy
Mrs. Kathy Quinn
Mrs. Heidi Reifenberg
Edward Remsen and Diane Wiley
Ms. Alice Richards

Mrs. Amelia Riekenberg
Steven and Francine Rod
Ellen and Robert Rosen
Becky Rosenfeld
Shari Rothstein
Stephen and Margaret Ruccio
Jacquelyn and Alvin Rush
Mrs. Suzanne U. Ryan
Brian Saber
Susan Schachter
Ms. Doreen Schindler
Mr. David A. Schwartz
James and Sharon Schwarz
Rachel Schwarz
Bruce Segall
Harriet Sepinwall
Thomas and Leonora Sheehan
John and Adrienne Shulman
Ilena Silverman
Melanie Smith
Karen Steele
Diane Stein
Mrs. Nancy-Jo Taiani
Juani Tantillo
Adam Taplin and Antonia Vaccaro
Brenda Thurmond
Stuart Turnbull and Lynn Riker
Ms. Yvonne Turnbull
Susan Varisco
Sandra Voremberg and Mark Lowenthal
Elizabeth Walsh
Ellen Weisbord
Mr. and Mrs. Morton Weiss
Catherine Willis
Ms. Susan Worth
Jennifer Zinman
Christ Episcopal Church Glen Ridge
Green Nectar Juicery
Temple Ner Tamid
UBS Matching Gifts Program
6 Anonymous Donors

In-Kind

David Berry
Nicole Chalfoun
Rhea Cohen
Karen Diehl
Gloria Essoka
Stephanie Gerstein
Daisy Gordon
Marie Hoffman
Emily Kamens
Suzanne Klar
Maria Koukoularis
Joyce Michals
Briana Montalro
Arlene Moskowitz
Meredith Reiman
Alfred J. Robinson
Rebecca Rowell
June Rudin
Kathryn Sanok
Marcy Siegel
Kim Sleeman
Mary Smith
Far Brook School
Junior League of the Oranges & Short Hills
Kessler Rehabilitation Center
Prospect Presbyterian Church
Rainbow Childcare Center
Saint Mark's AME Church
Saint Paul Baptist Church
Saint Rose of Lima Church
Saint Thomas The Apostle Bloomfield
South Orange-Vailsburg United Methodist
Temple Sholom of West Essex
Winston Preparatory School



In 2020, Covid-10 protocols made it impossible to continue our hospitality network of rotational congregational shelter but we are grateful to our congregations for their continued support!

Host Congregations

Vincent United Methodist Church
Grace Episcopal Church Nutley
St. George Episcopal Church
Wyoming Presbyterian Church
Park United Methodist Bloomfield
Union Congregational Church
Prospect Presbyterian
Our Lady of Sorrows South Orange
B'nai Jeshurun
Notre Dame Catholic Church
Temple Sholom of West Essex
St. Philomena's Catholic Church
Agudath Israel
Congregation Shomrei Emunah
St. Mark's AME Church
Grace Presbyterian Church
St. Paul Baptist Church
Temple B'nai Abraham
Temple Ner Tamid
Central Presbyterian Church

Congregation Beth El
Morrow Memorial Church
Glen Ridge Congregational
Redeemer Church of Montclair
Trinity Temple SDA Church
St. Luke Episcopal Church
St. Marks United Methodist Church of Montclair
St. Stephen's Episcopal Church
Calvary Baptist Church

Support Congregations

First Congregational Church of Montclair
South Orange Vailsburg Methodist
St. Mary's Church Nutley
Caldwell United Methodist Church
Unitarian Universal Church of Montclair
Christ Church Montclair
First Lutheran Church of Montclair



Get Involved

Support Family Promise of Essex County with a gift and help provide families with emergency shelter and housing services in our community. Established in 1988, FPE has been keeping homeless families together and guiding them towards home and self-sufficiency. Visit us at our website to see how you can join our community!



Get Social



Like us on Facebook @fpessexnj



Follow us on Instagram @fpessex



Follow us on Twitter @EssexPromise



46 Park Street
Montclair, New Jersey 07042
973-746-1400
FPEssexNJ.org
Info@fpessexnj.org